West Side Story

Choral Suite

For SATB* and Piano

I

Something's Coming • Tonight

Duration: ca. 4:10

Arranged by
MAC HUFF

Music by LEONARD BERNSTEIN
Lyrics by STEPHEN SONDHEIM

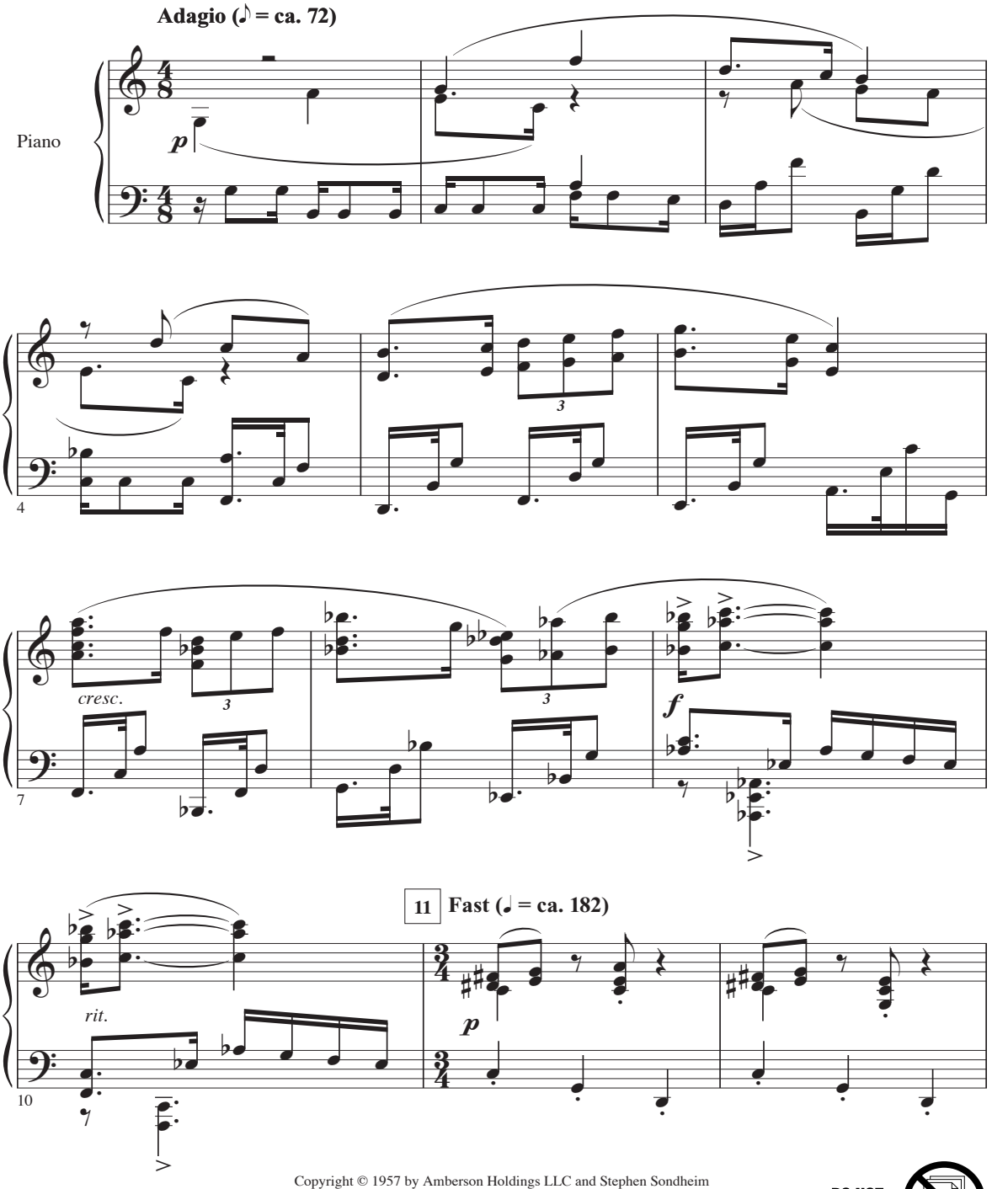

Copyright © 1957 by Amberson Holdings LLC and Stephen Sondheim
Copyright Renewed
This arrangement Copyright © 2012 by Amberson Holdings LLC and Stephen Sondheim
Leonard Bernstein Music Publishing Company LLC, Publisher
Boosey & Hawkes, Inc., Sole Agent
Copyright For All Countries All Rights Reserved
"West Side Story" and "Leonard Bernstein" are registered trademarks of Amberson Holdings LLC. Used by permission.

DO NOT PHOTOCOPY

SheetMusicDirect.com Order 9584474 | 10 copies purchased by Neil Black on Mar 16, 2024

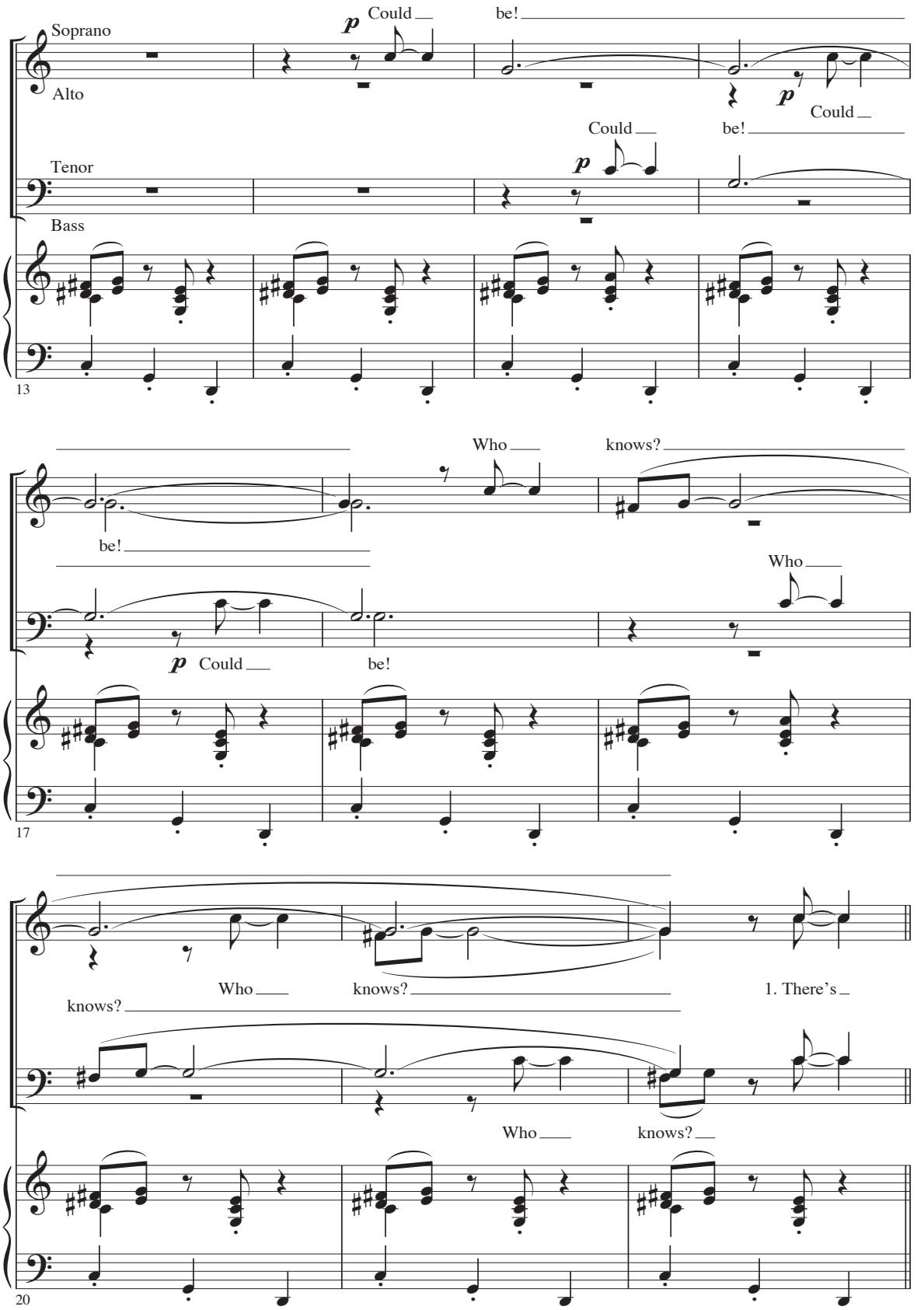

SheetMusicDirect.com Order 9584474 | 10 copies purchased by Neil Black on Mar 16, 2024

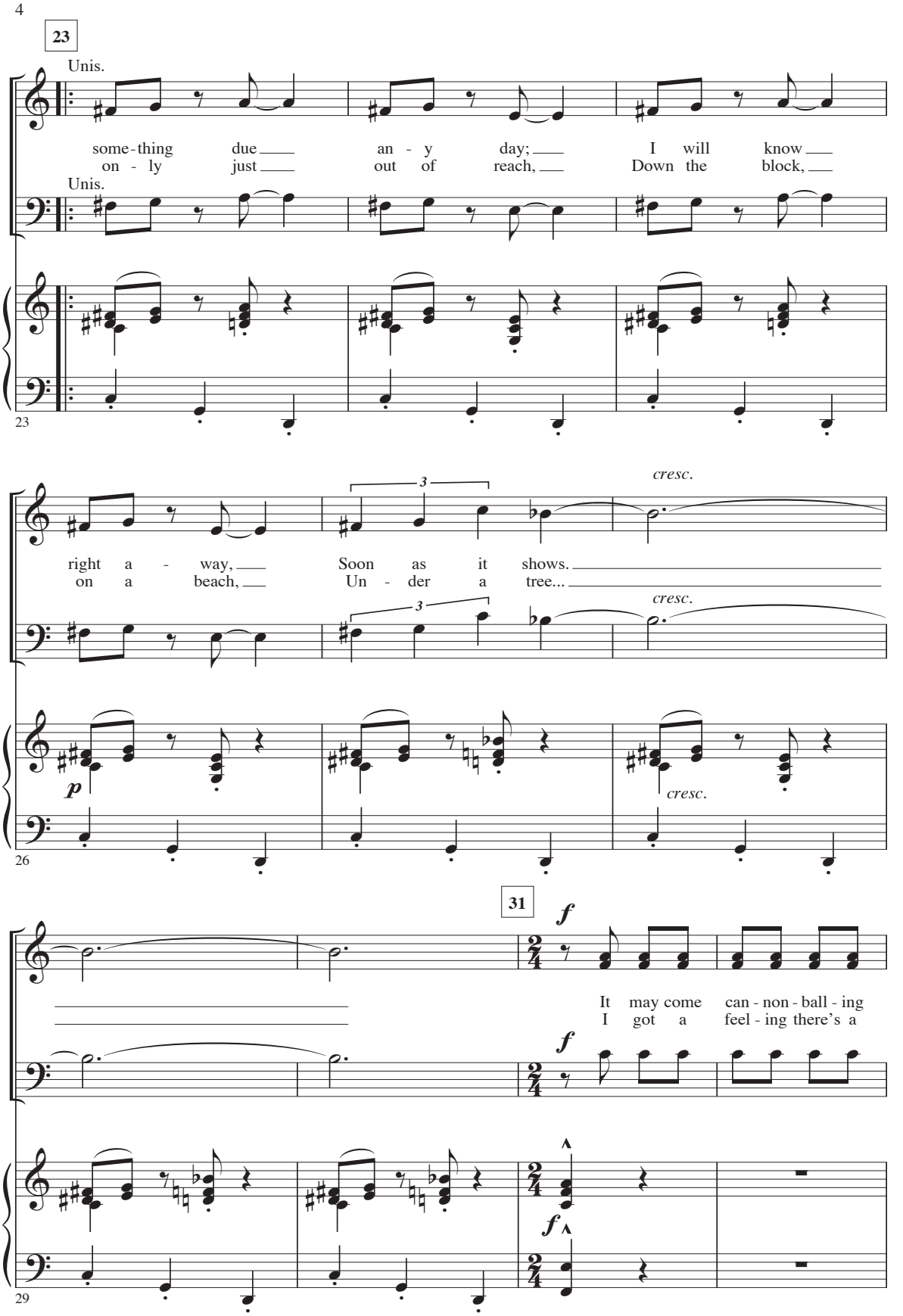

SheetMusicDirect.com Order 9584474 | 10 copies purchased by Neil Black on Mar 16, 2024

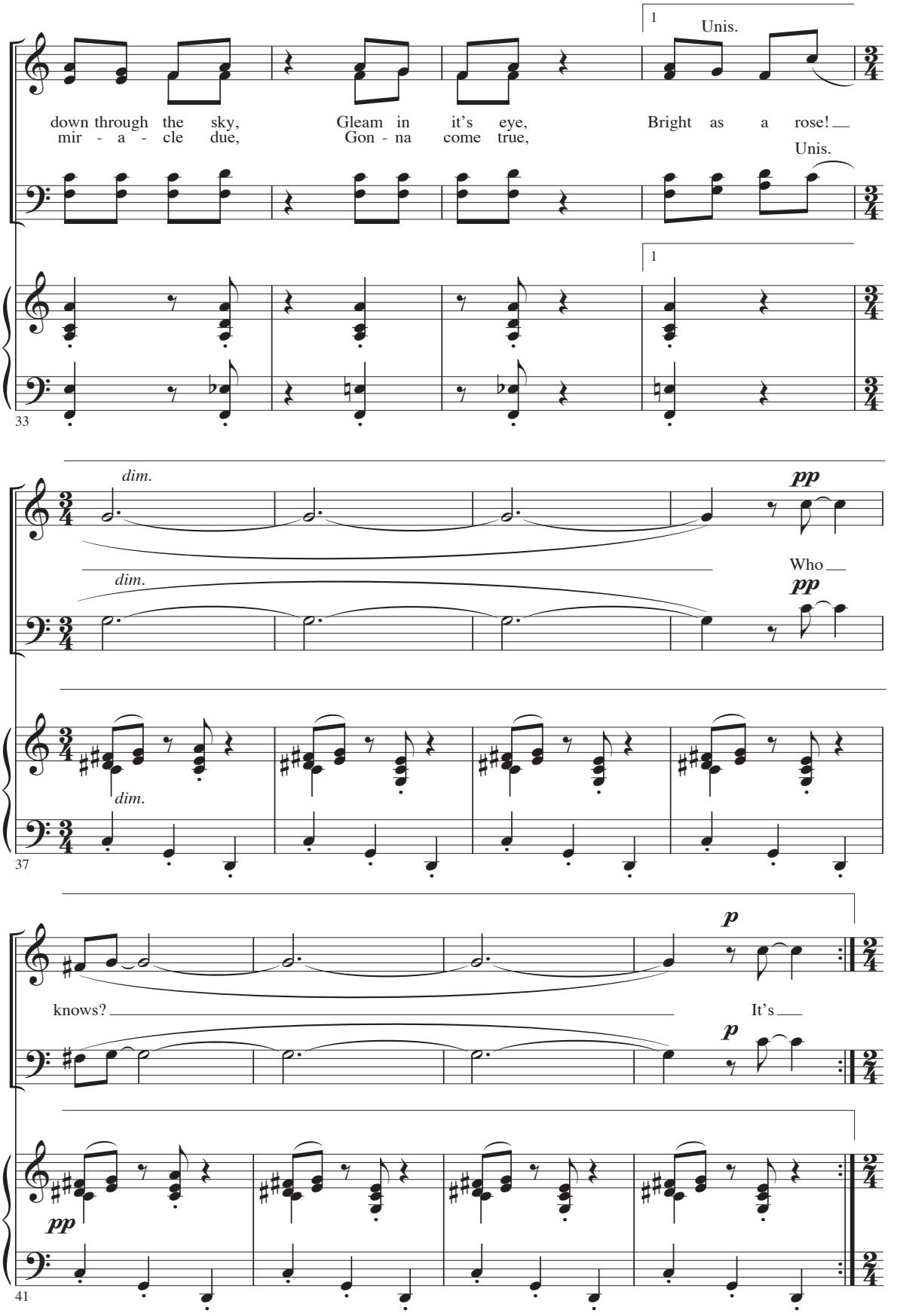

SheetMusicDirect.com Order 9584474 | 10 copies purchased by Neil Black on Mar 16, 2024

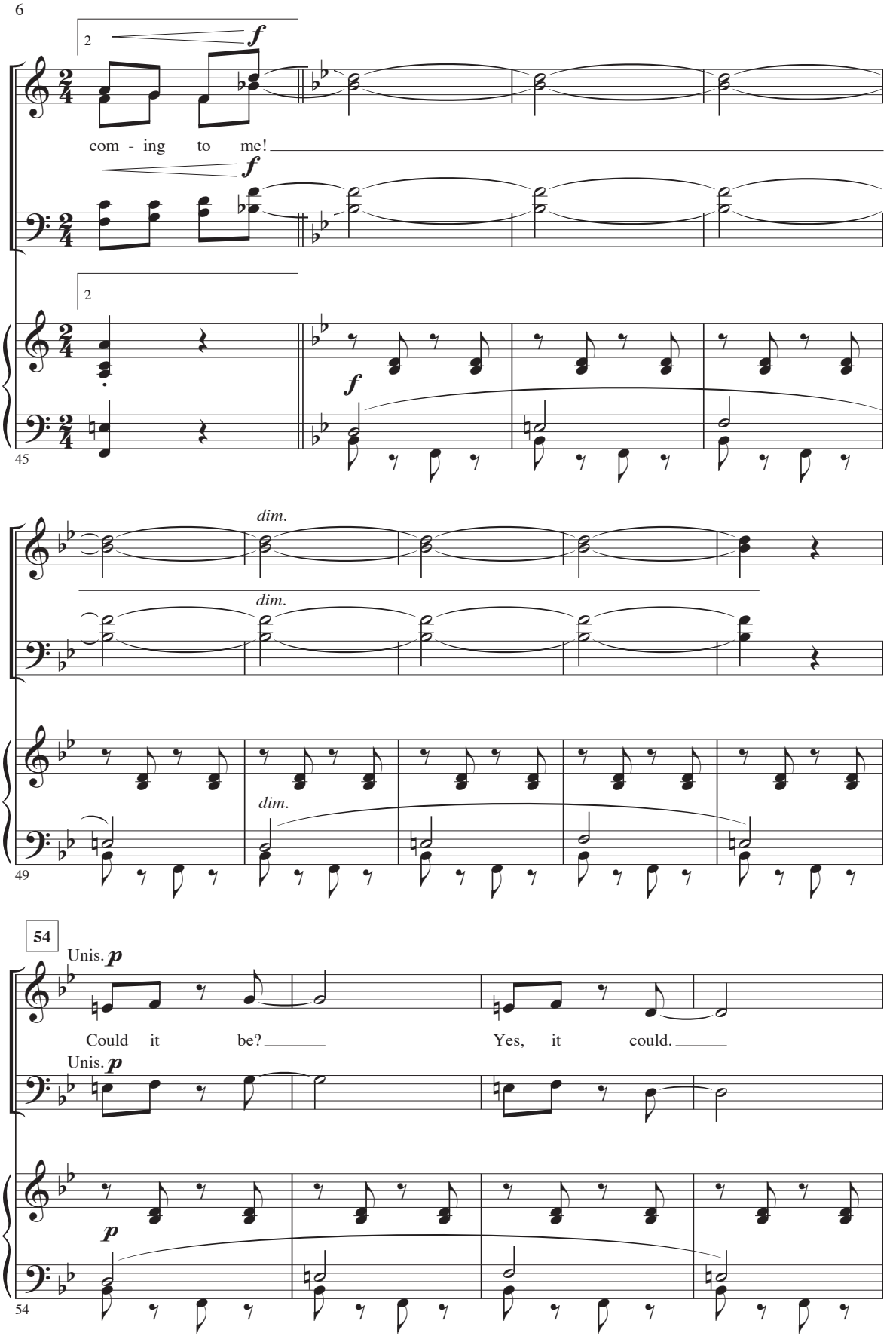

SheetMusicDirect.com Order 9584474 | 10 copies purchased by Neil Black on Mar 16, 2024

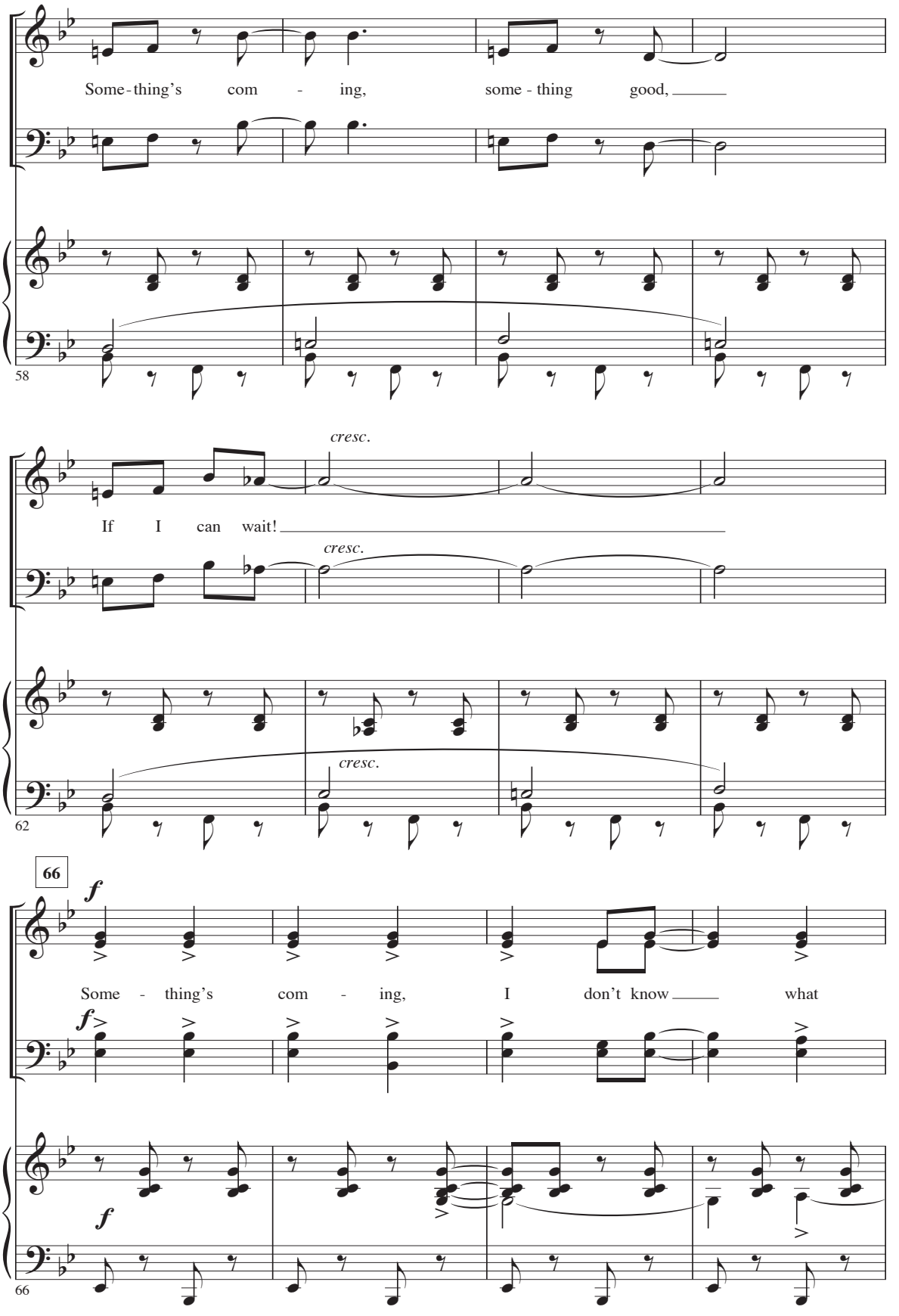

SheetMusicDirect.com Order 9584474 | 10 copies purchased by Neil Black on Mar 16, 2024

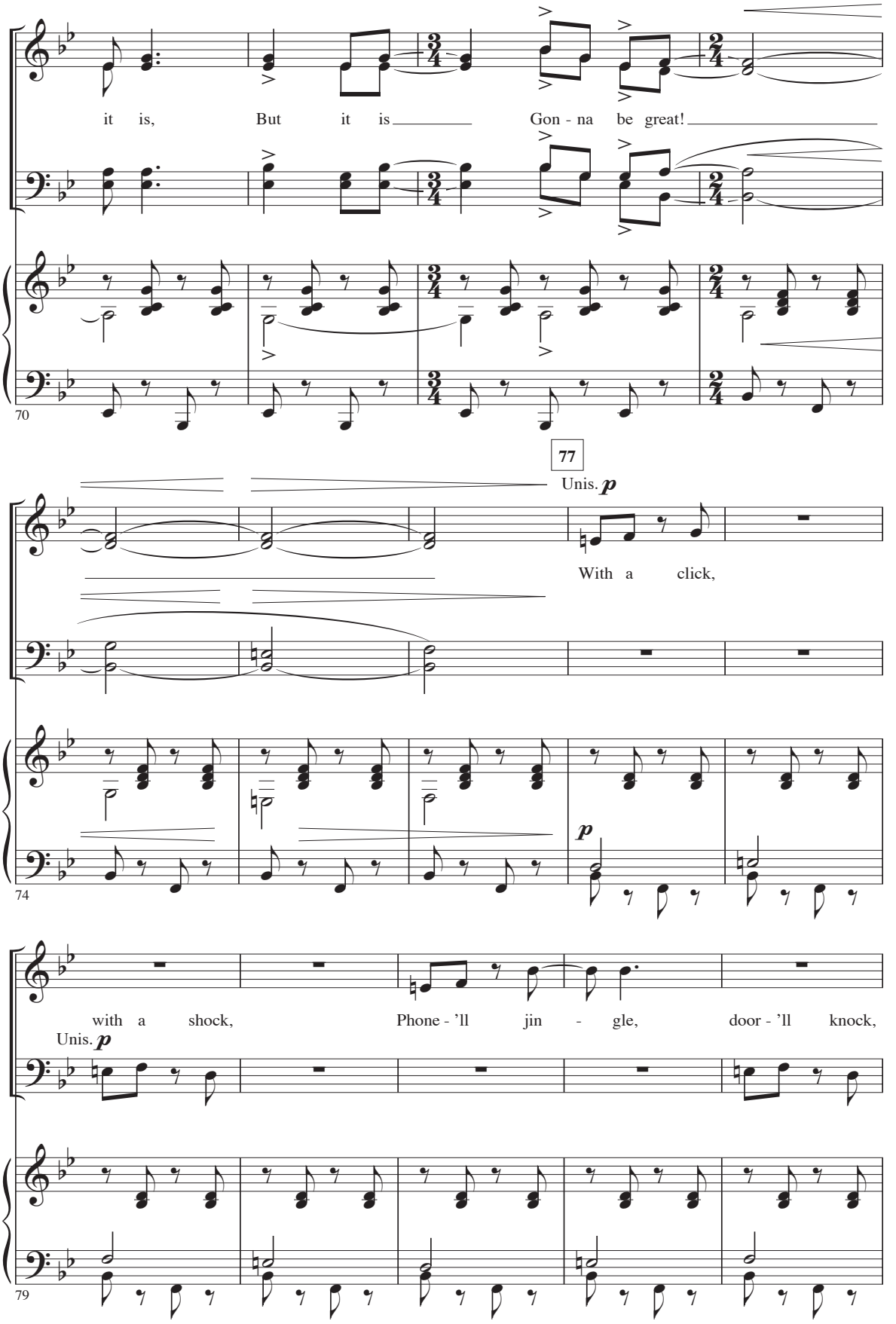

SheetMusicDirect.com Order 9584474 | 10 copies purchased by Neil Black on Mar 16, 2024

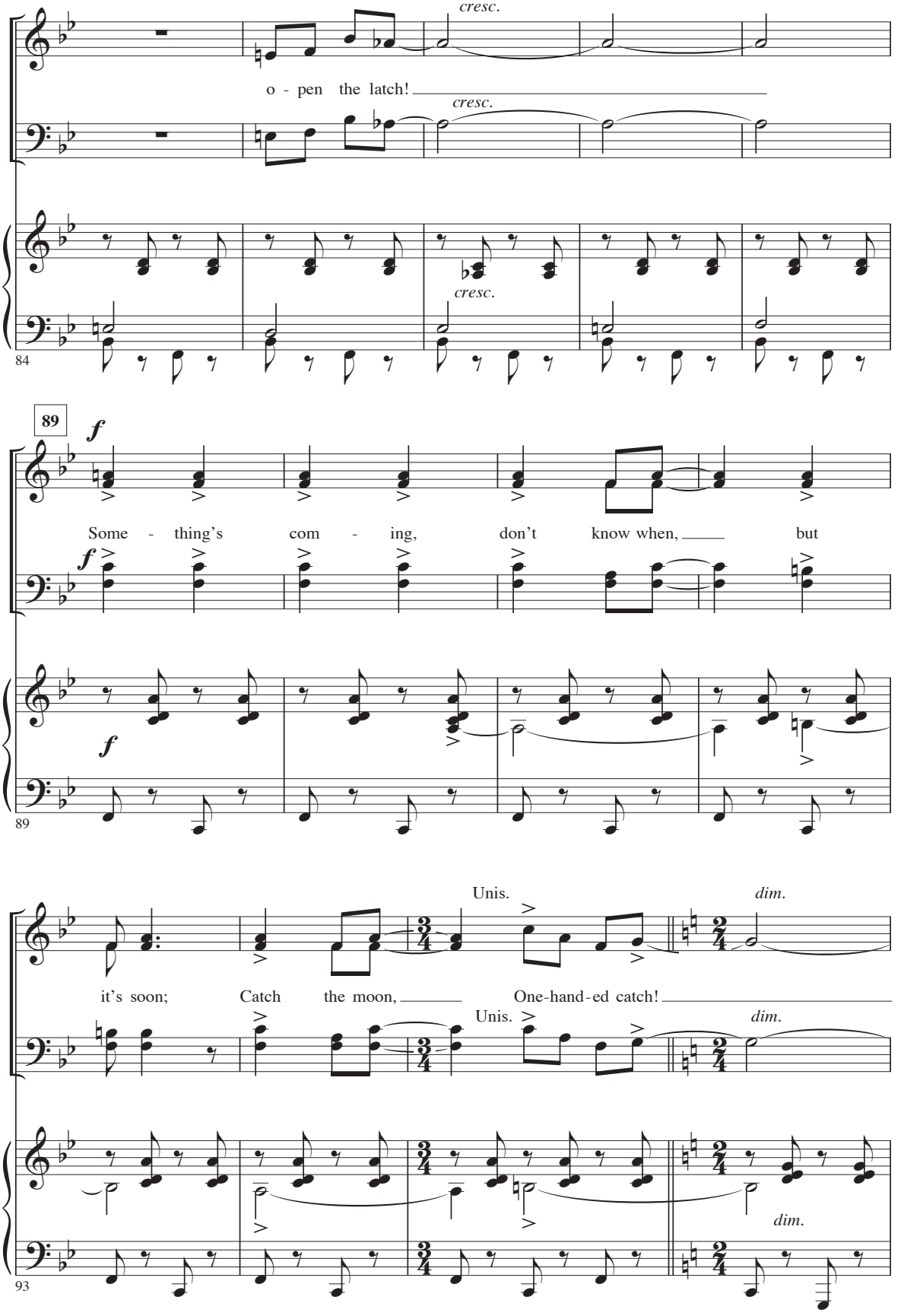

SheetMusicDirect.com Order 9584474 | 10 copies purchased by Neil Black on Mar 16, 2024

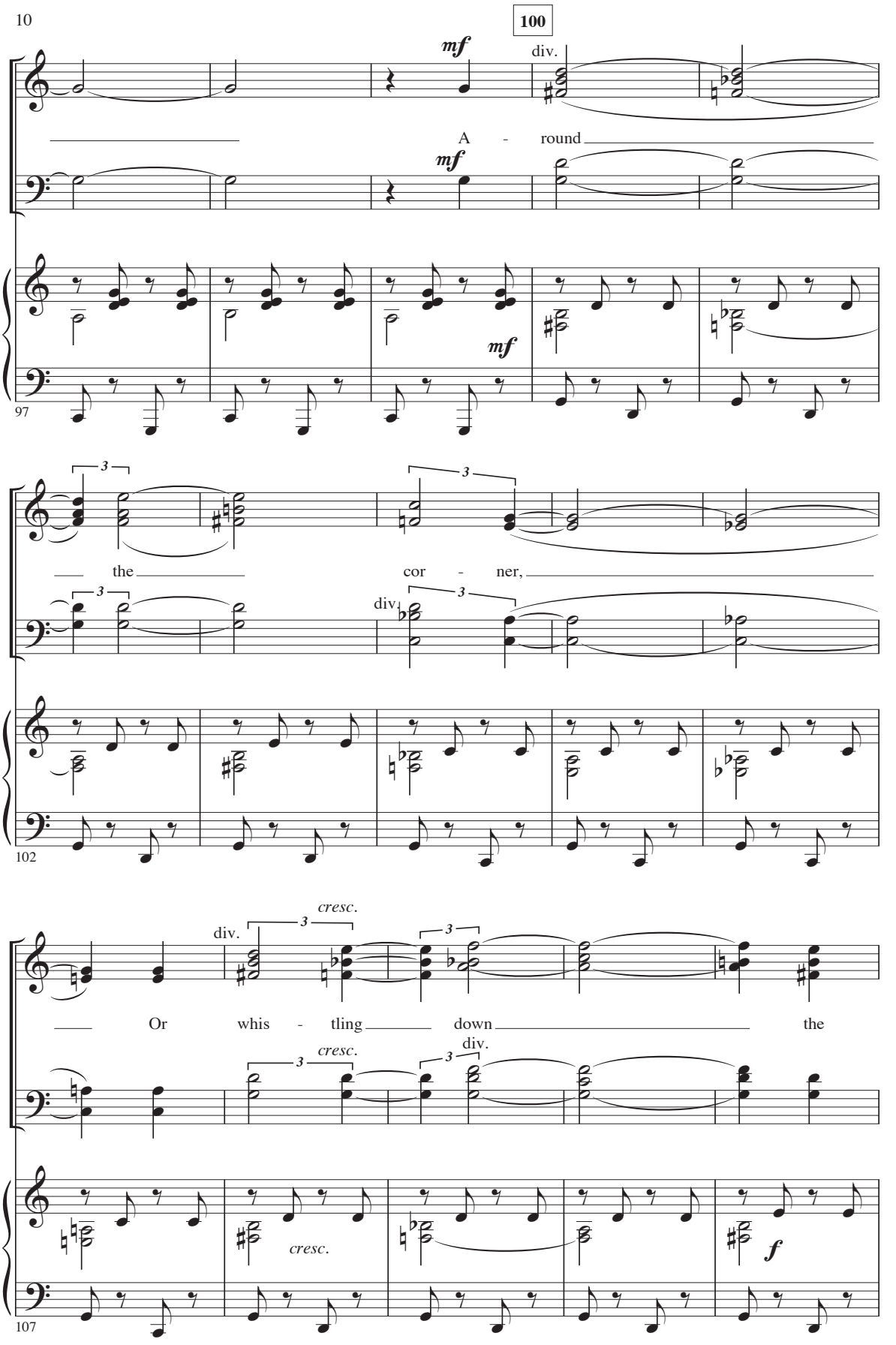

SheetMusicDirect.com Order 9584474 | 10 copies purchased by Neil Black on Mar 16, 2024

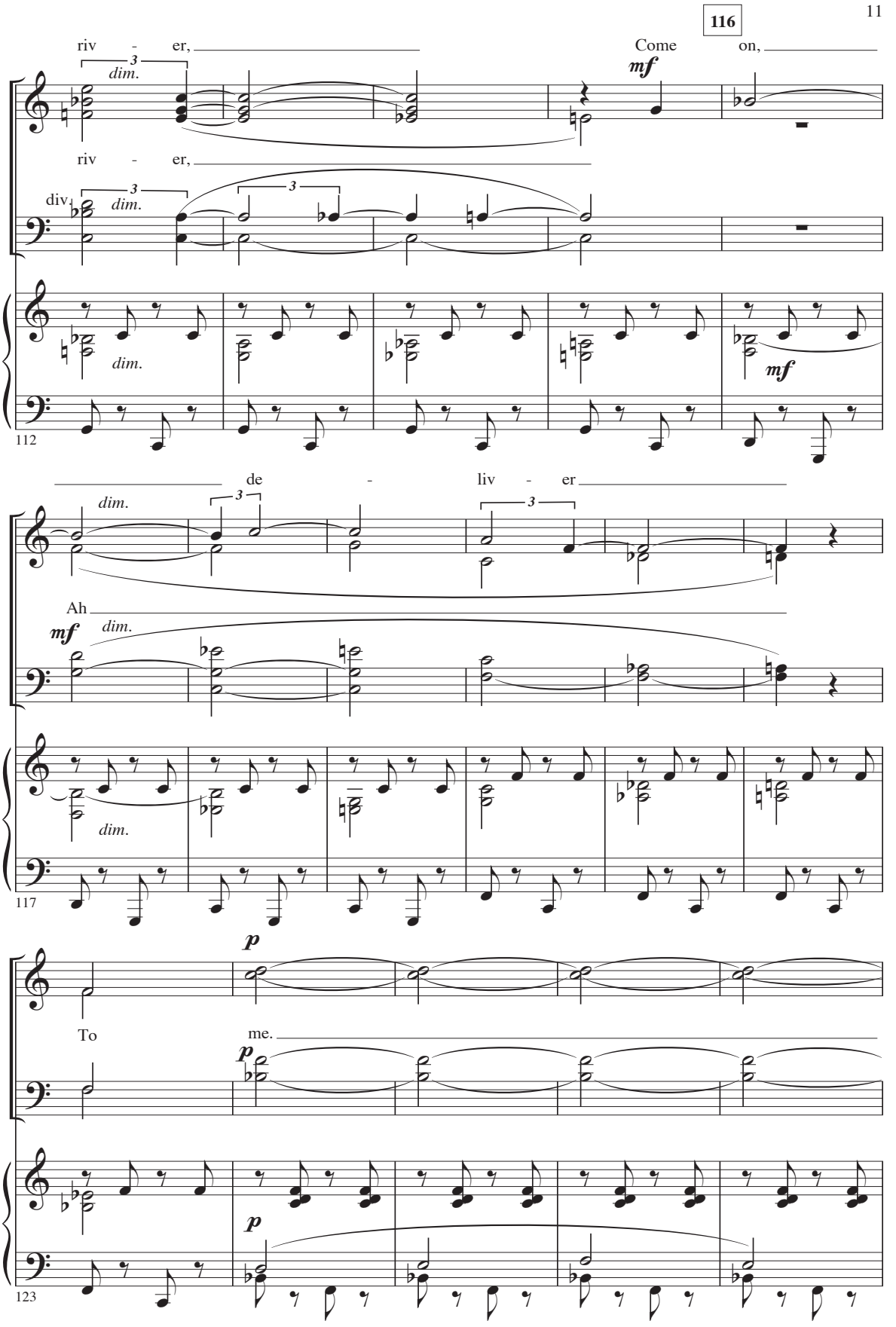

SheetMusicDirect.com Order 9584474 | 10 copies purchased by Neil Black on Mar 16, 2024

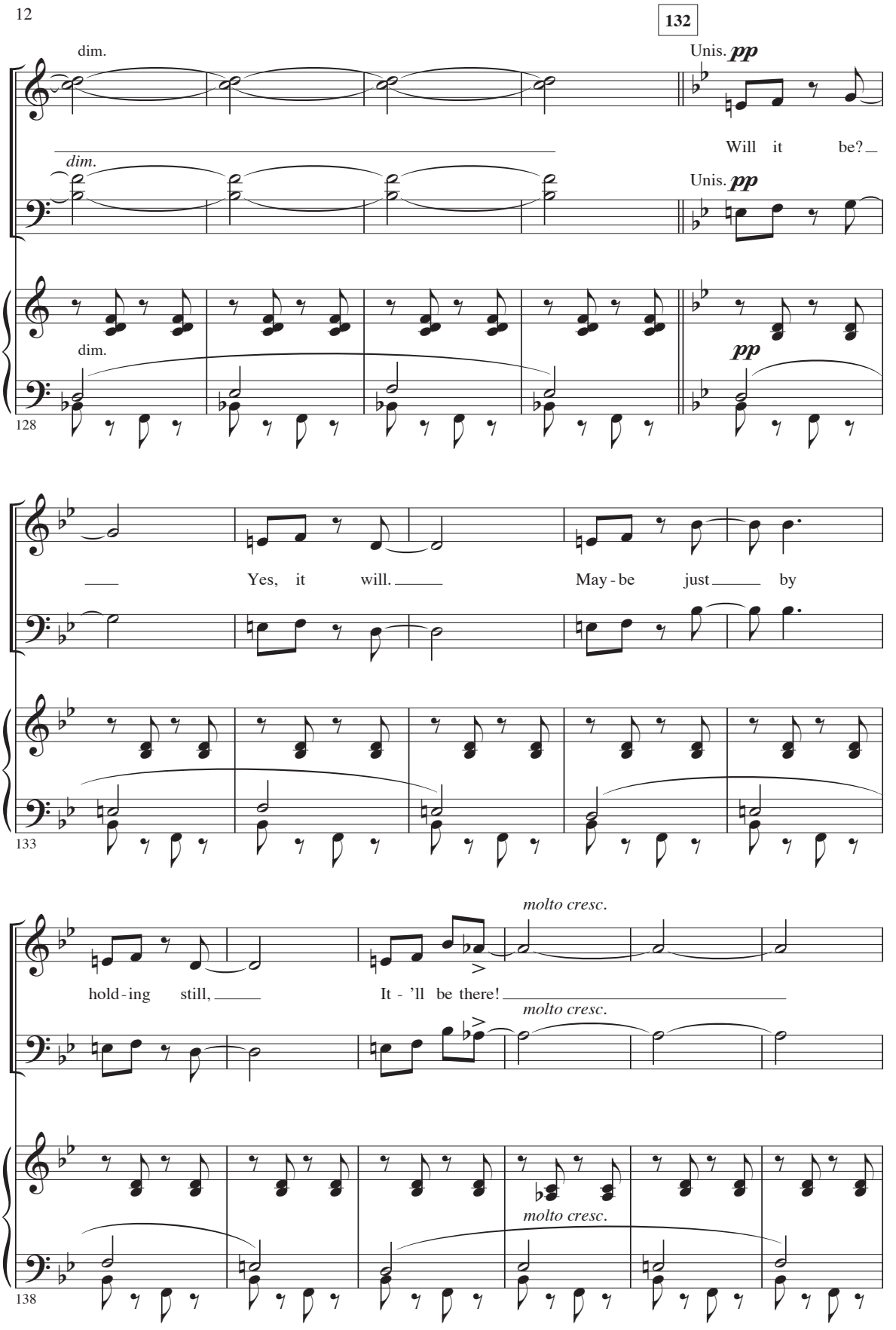

SheetMusicDirect.com Order 9584474 | 10 copies purchased by Neil Black on Mar 16, 2024

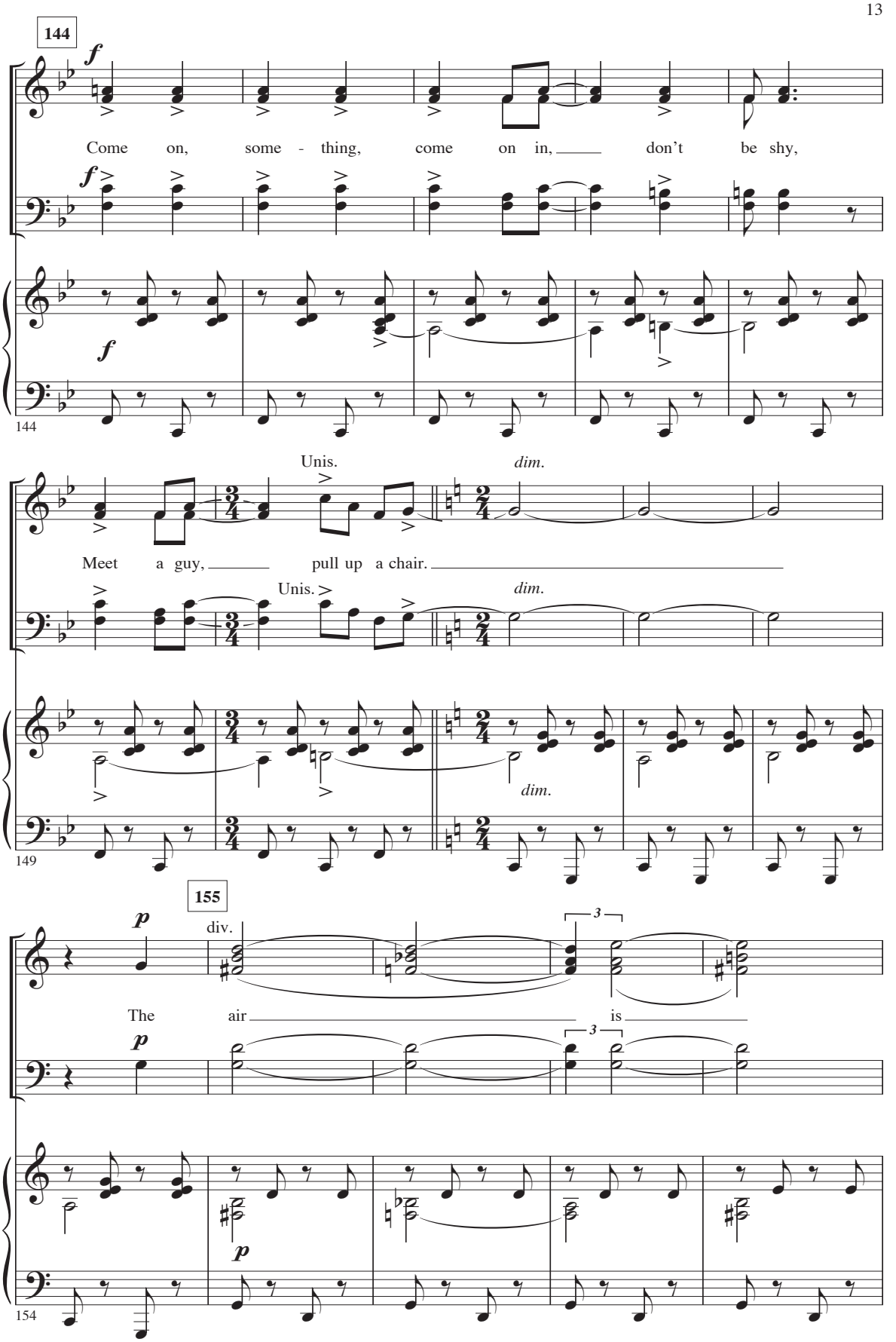

SheetMusicDirect.com Order 9584474 | 10 copies purchased by Neil Black on Mar 16, 2024

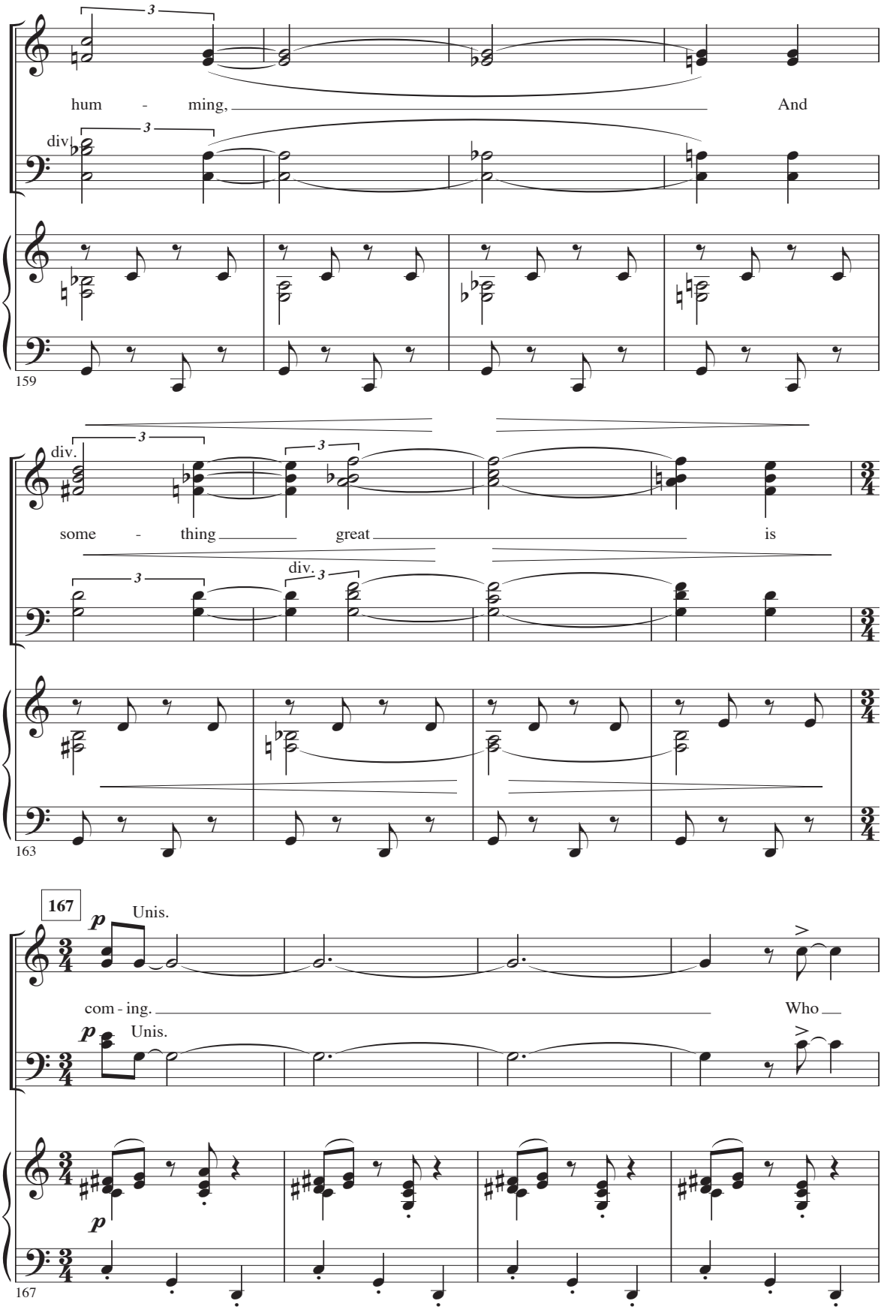

SheetMusicDirect.com Order 9584474 | 10 copies purchased by Neil Black on Mar 16, 2024

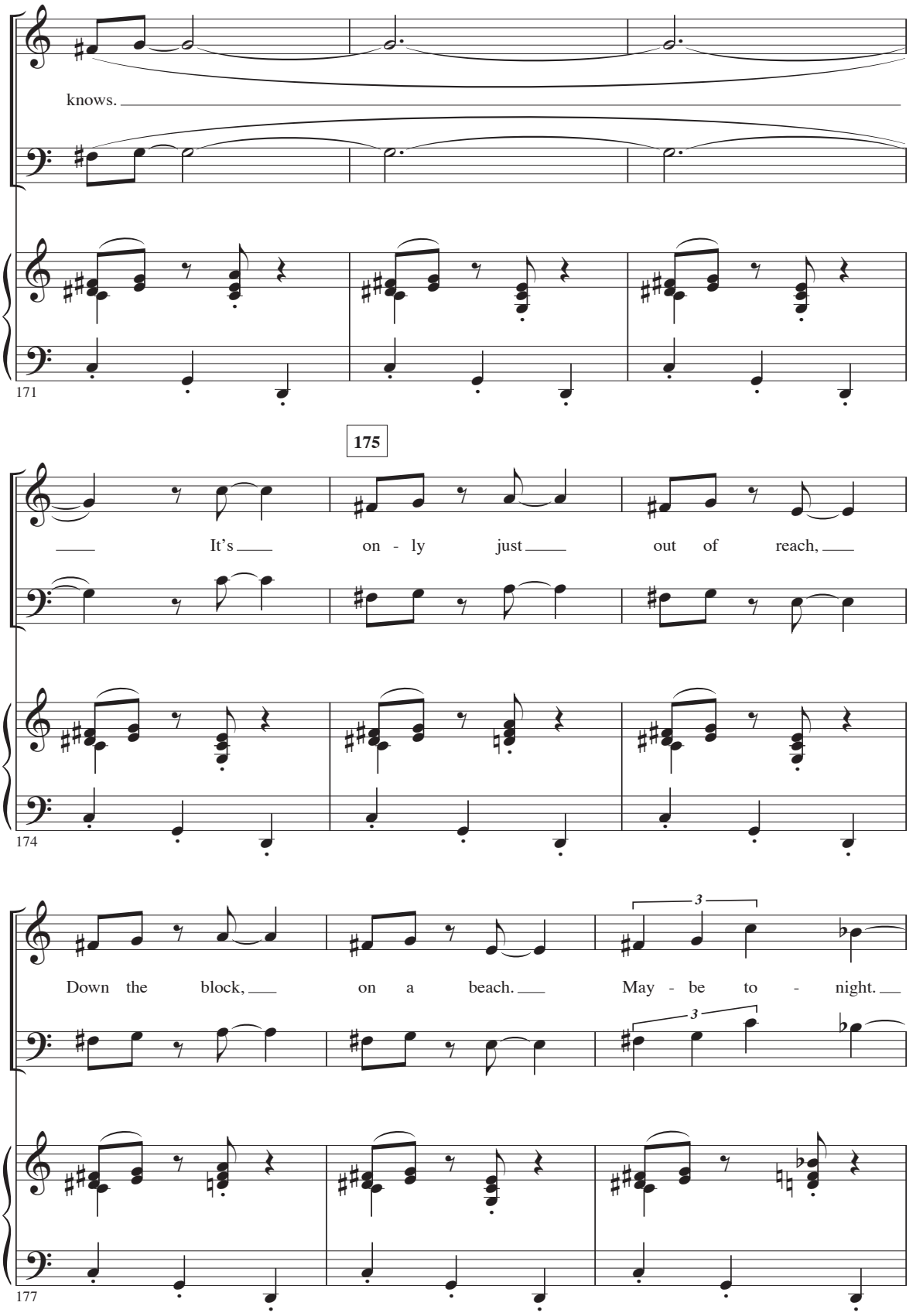

SheetMusicDirect.com Order 9584474 | 10 copies purchased by Neil Black on Mar 16, 2024

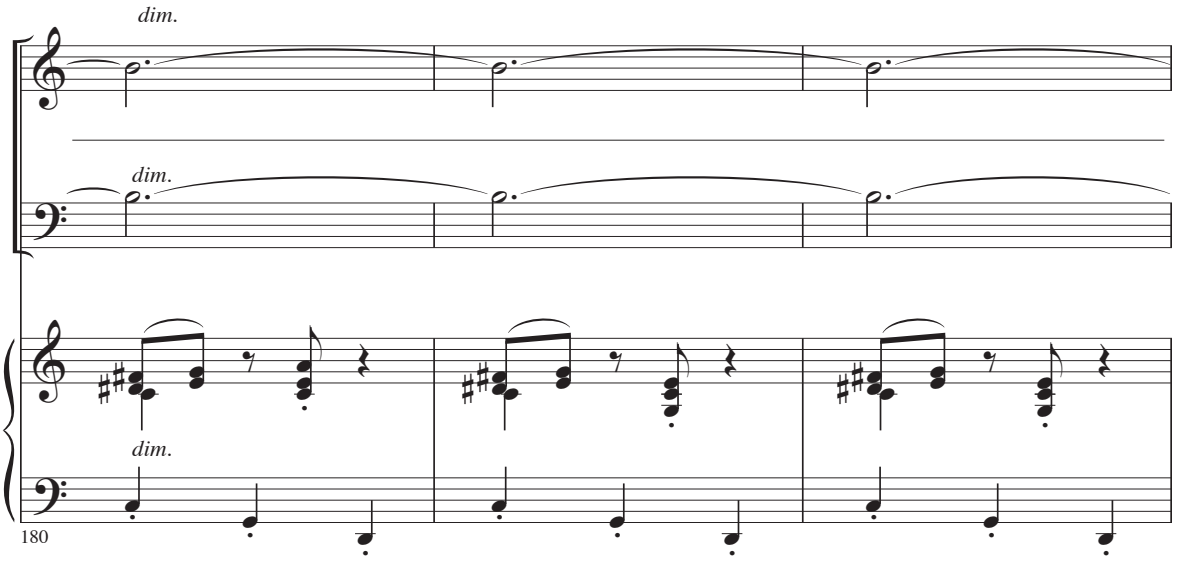

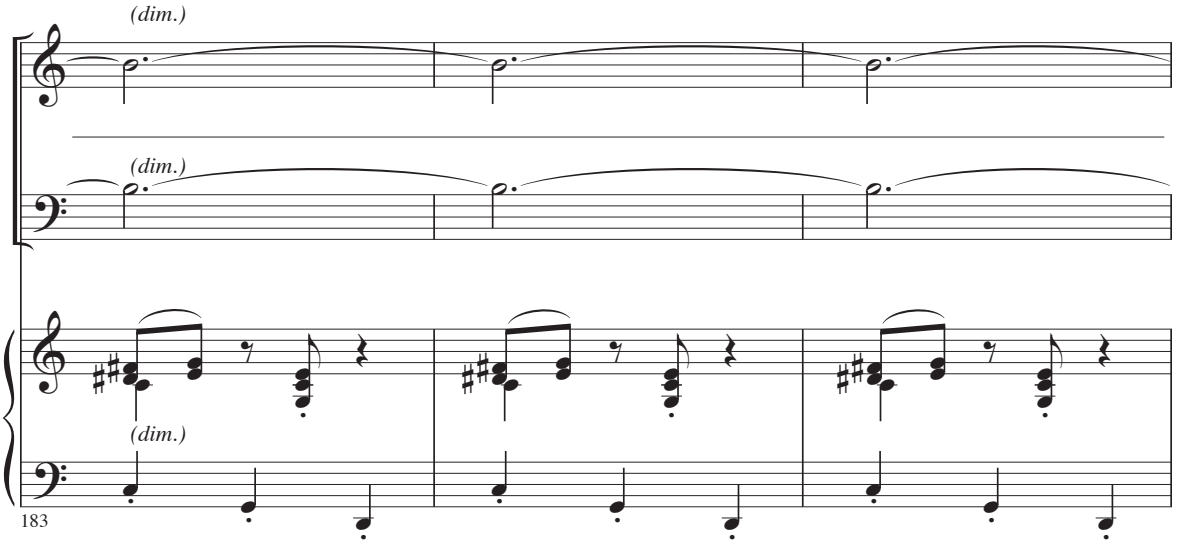

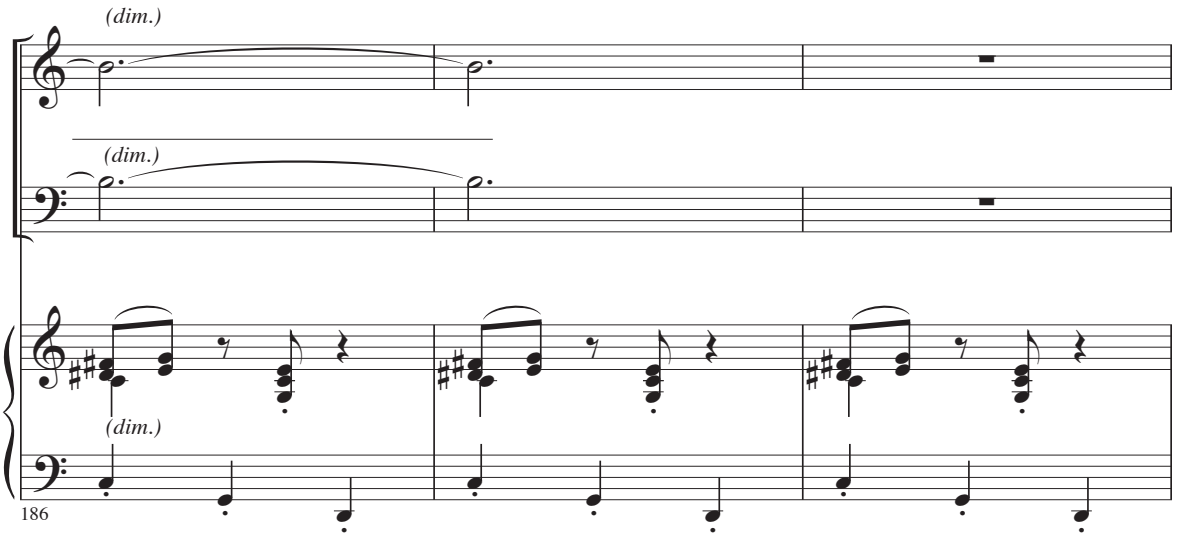

SheetMusicDirect.com Order 9584474 | 10 copies purchased by Neil Black on Mar 16, 2024

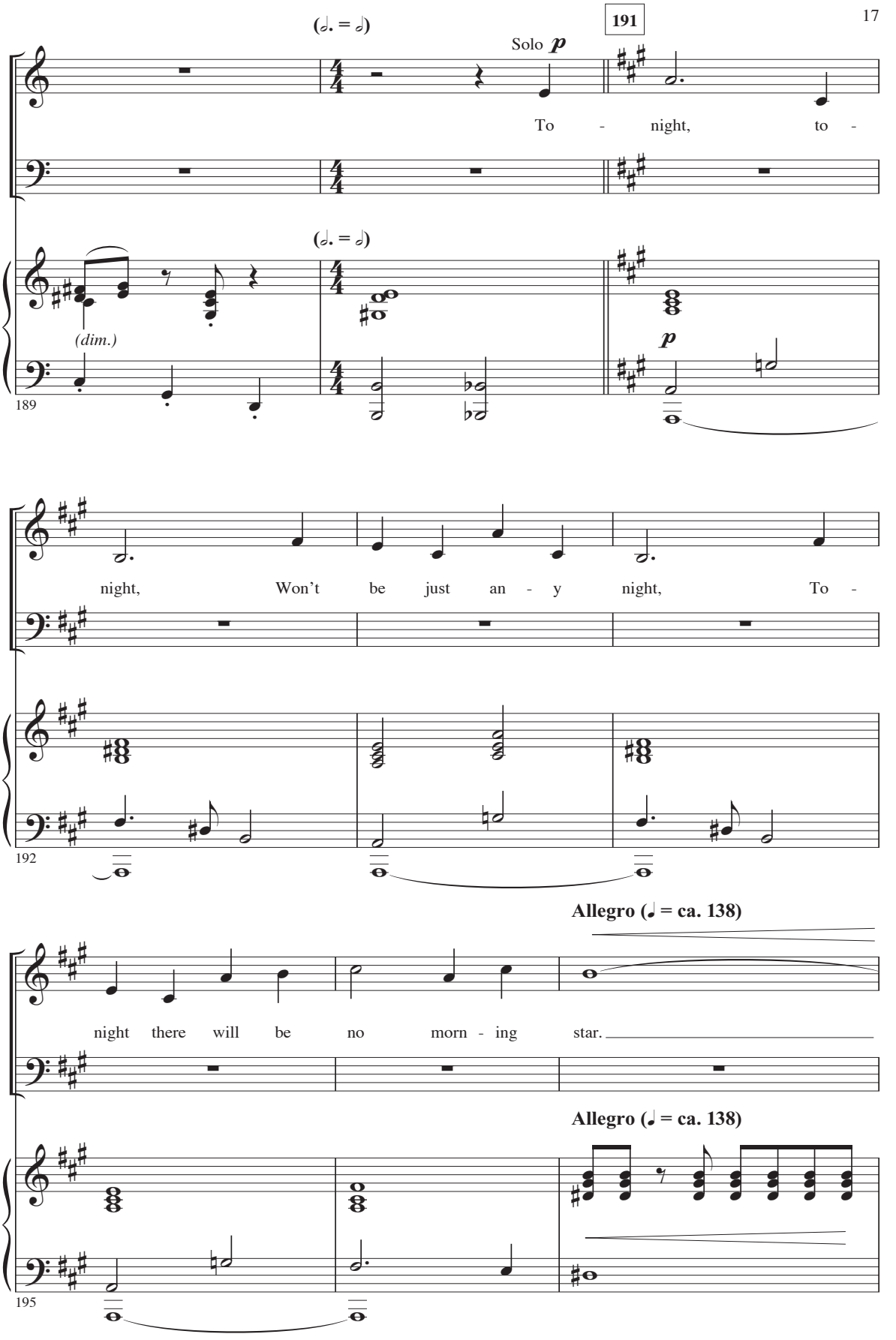

SheetMusicDirect.com Order 9584474 | 10 copies purchased by Neil Black on Mar 16, 2024

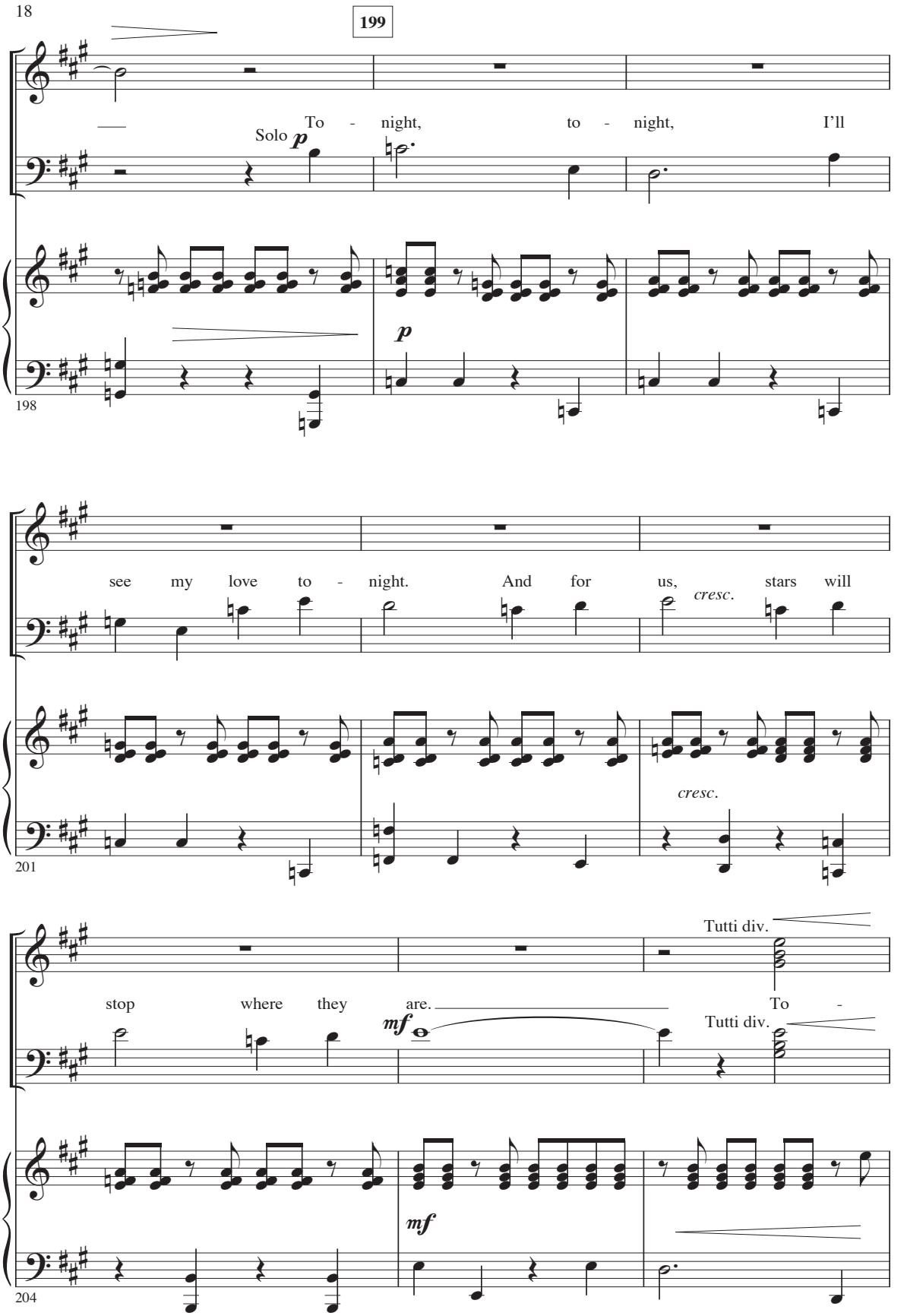

SheetMusicDirect.com Order 9584474 | 10 copies purchased by Neil Black on Mar 16, 2024

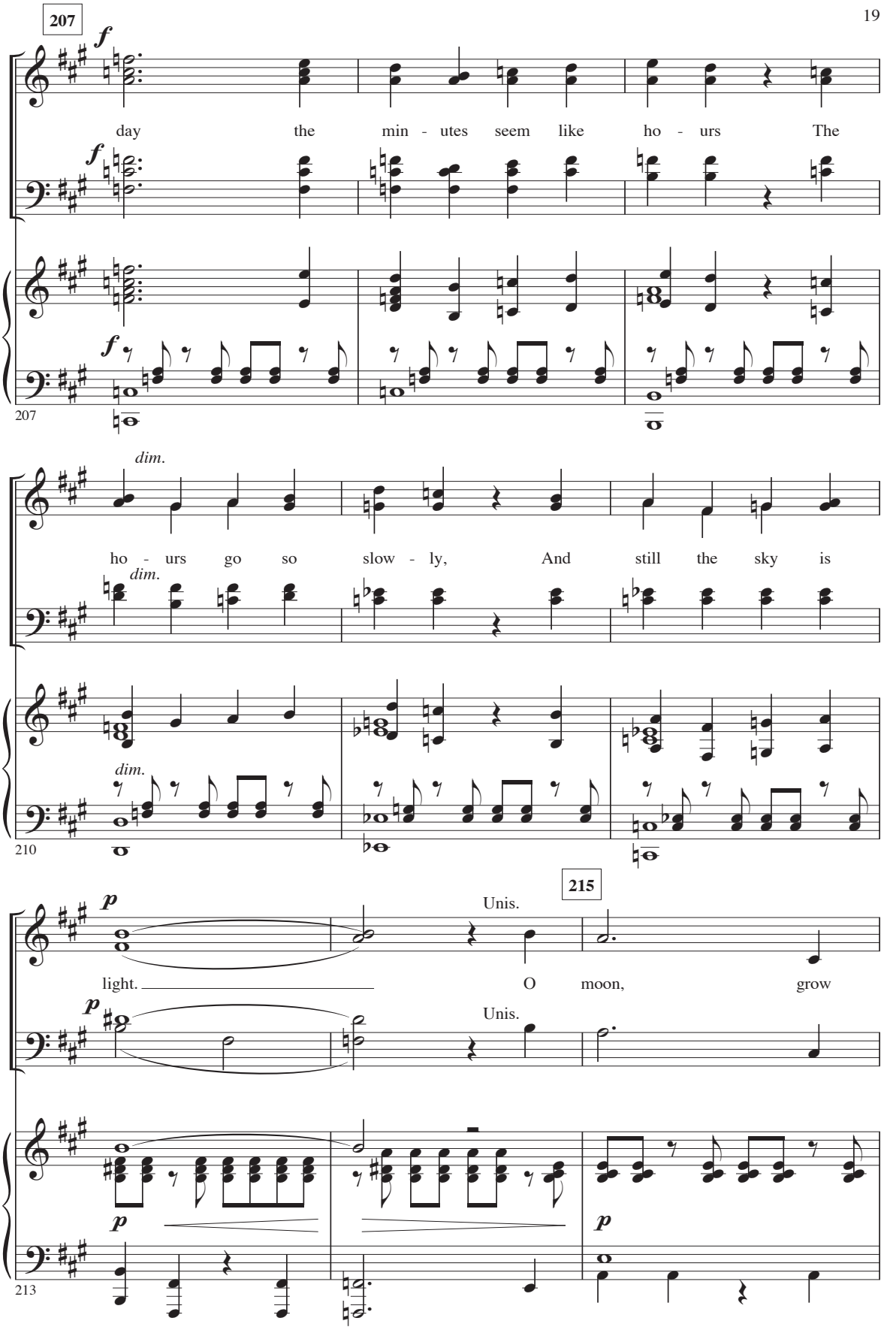

SheetMusicDirect.com Order 9584474 | 10 copies purchased by Neil Black on Mar 16, 2024

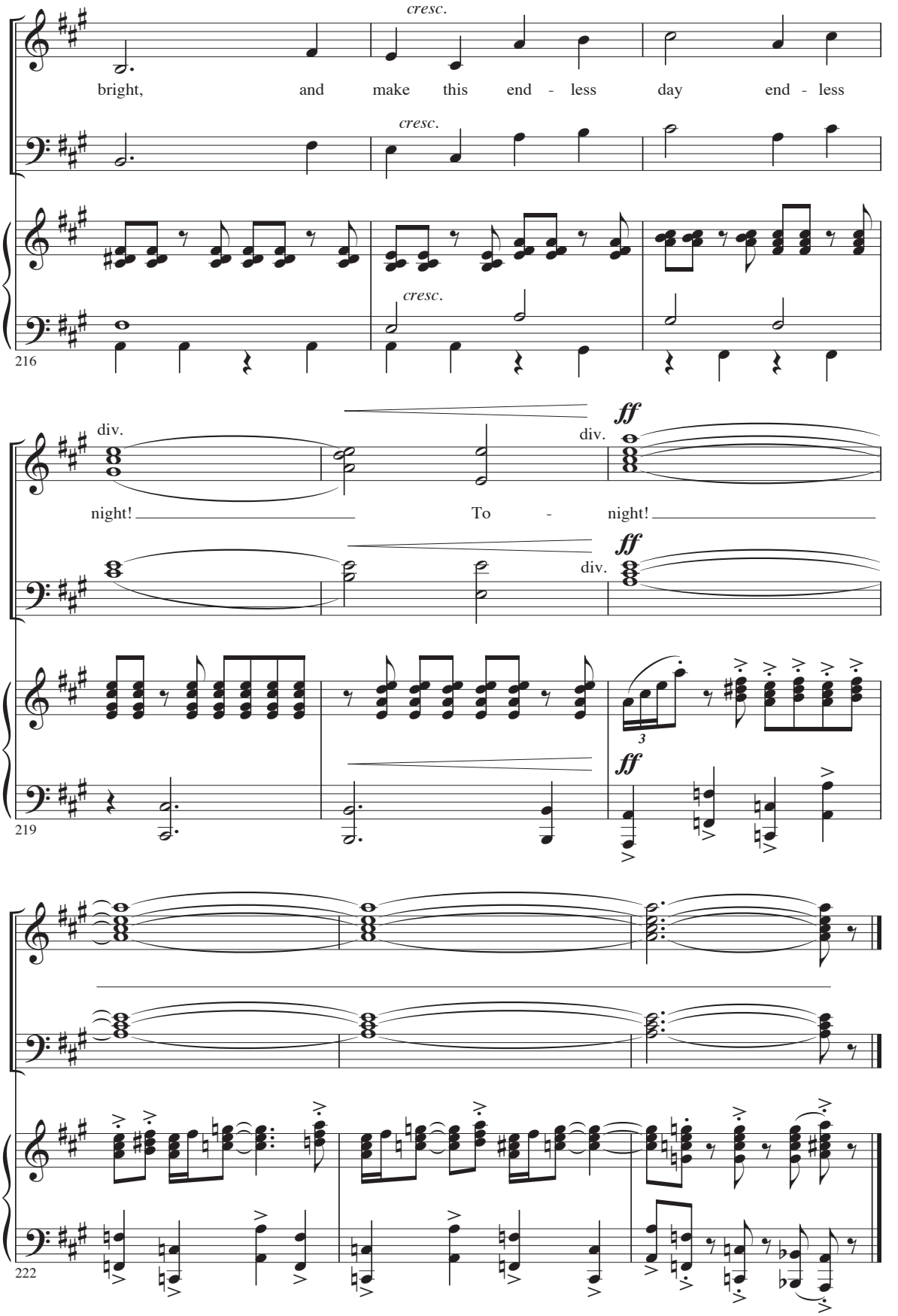

SheetMusicDirect.com Order 9584474 | 10 copies purchased by Neil Black on Mar 16, 2024

II

Maria • One Hand, One Heart

Duration: ca. 4:45

Arranged by
MAC HUFF

Music by LEONARD BERNSTEIN
Lyrics by STEPHEN SONDHEIM

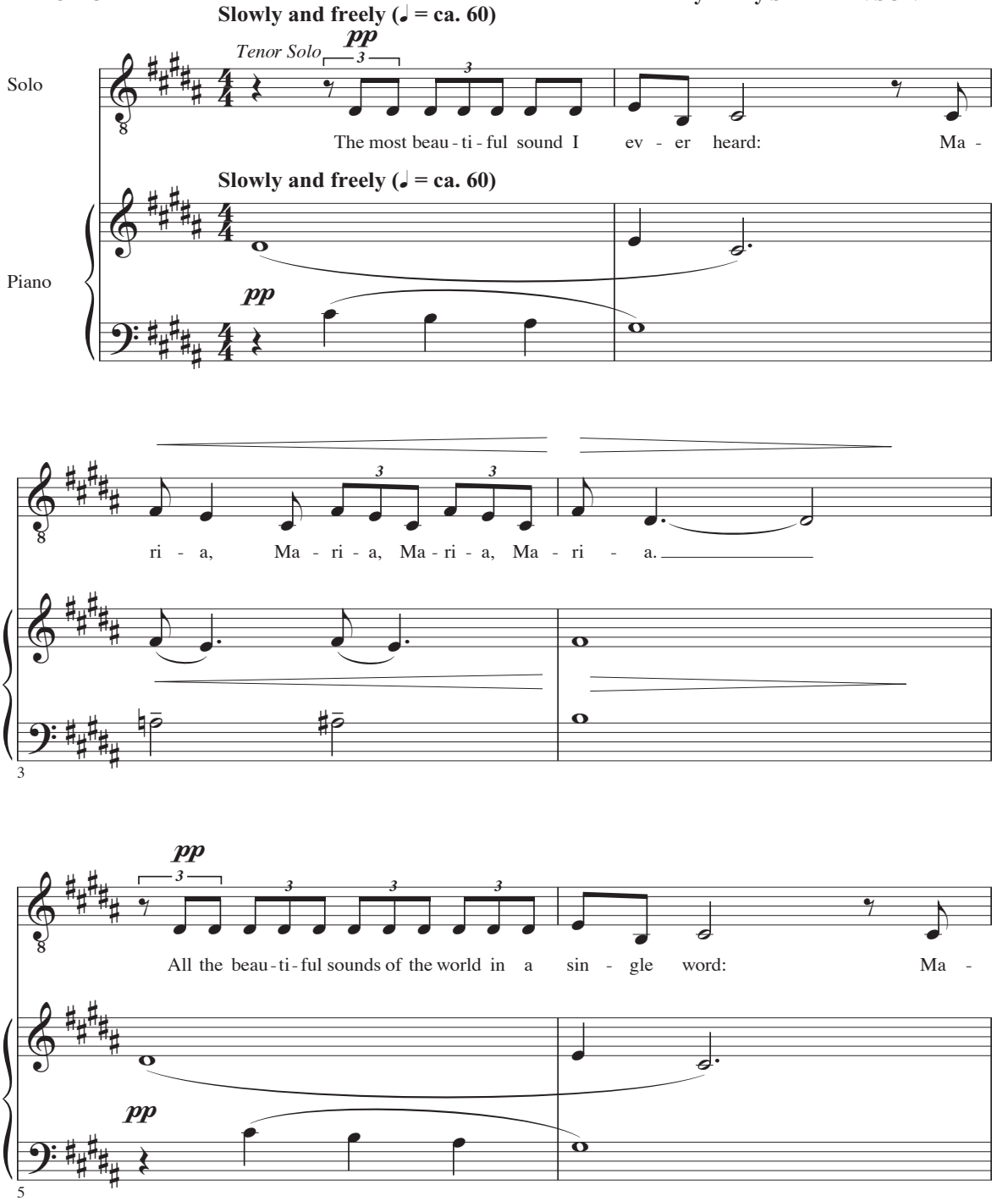

Copyright © 1957 by Amberson Holdings LLC and Stephen Sondheim
Copyright Renewed
This arrangement Copyright © 2012 by Amberson Holdings LLC and Stephen Sondheim
Leonard Bernstein Music Publishing Company LLC, Publisher
Boosey & Hawkes, Inc., Sole Agent
Copyright For All Countries All Rights Reserved
"West Side Story" and "Leonard Bernstein" are registered trademarks of Amberson Holdings LLC. Used by permission

SheetMusicDirect.com Order 9584474 | 10 copies purchased by Neil Black on Mar 16, 2024

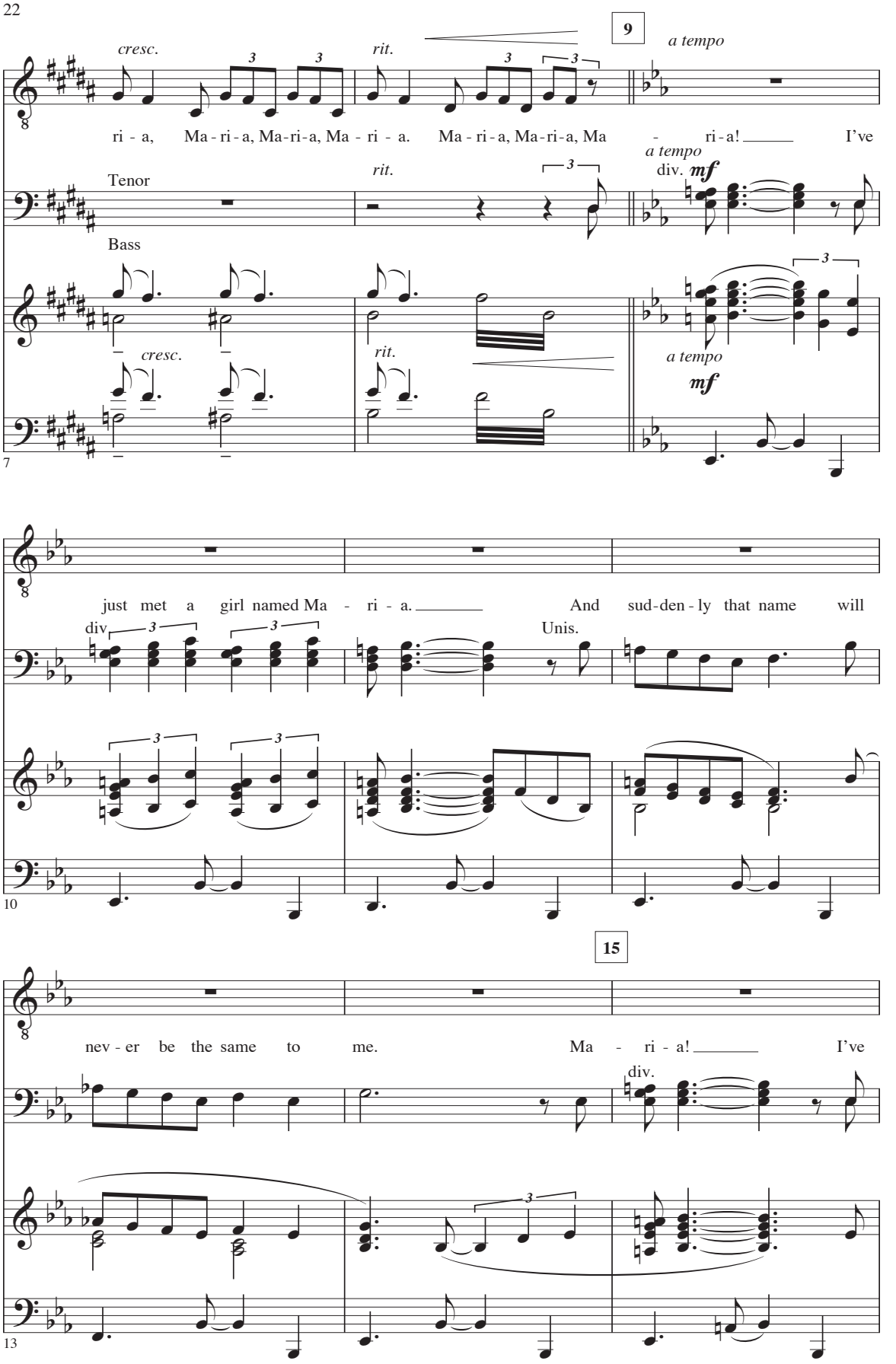

SheetMusicDirect.com Order 9584474 | 10 copies purchased by Neil Black on Mar 16, 2024

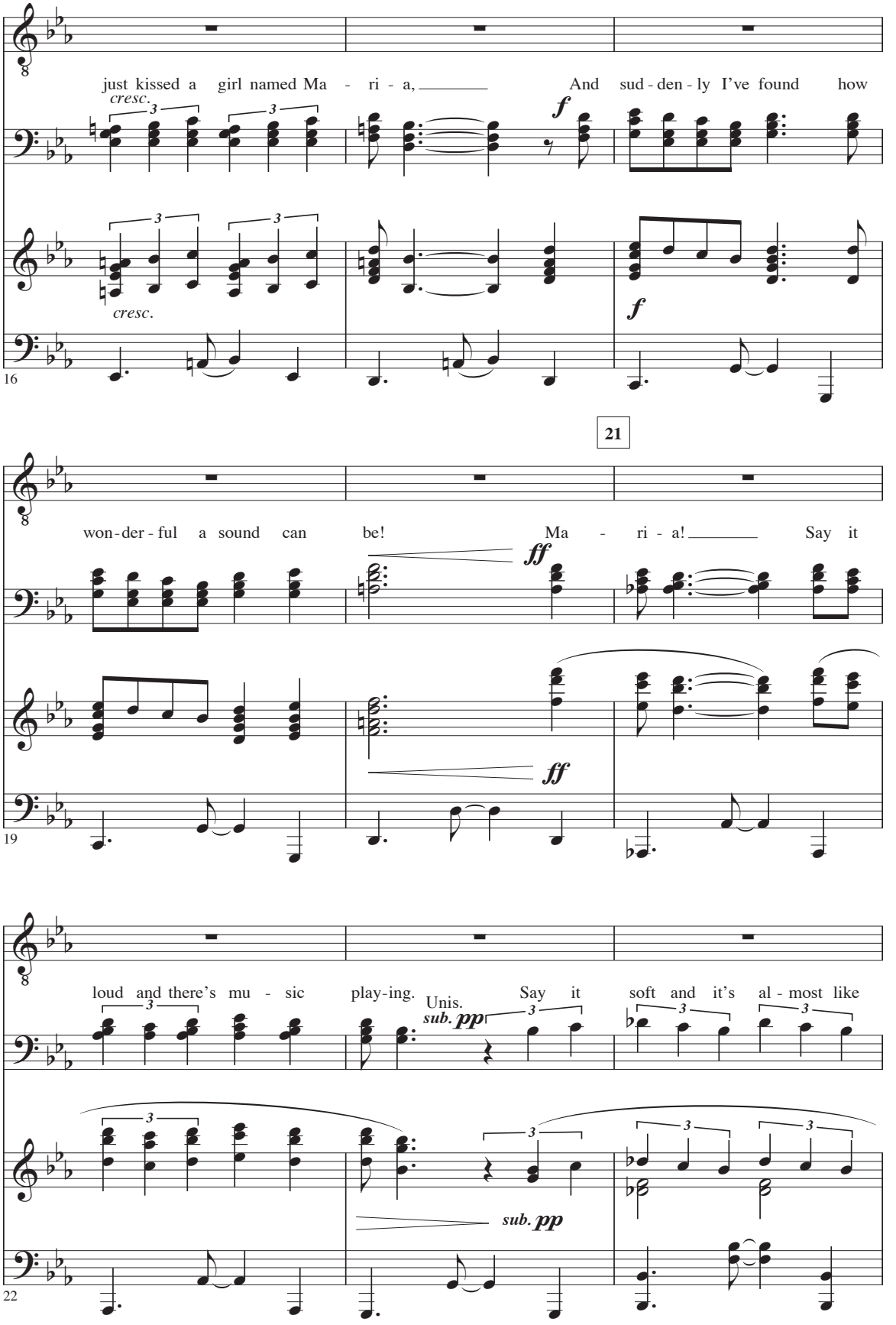

SheetMusicDirect.com Order 9584474 | 10 copies purchased by Neil Black on Mar 16, 2024

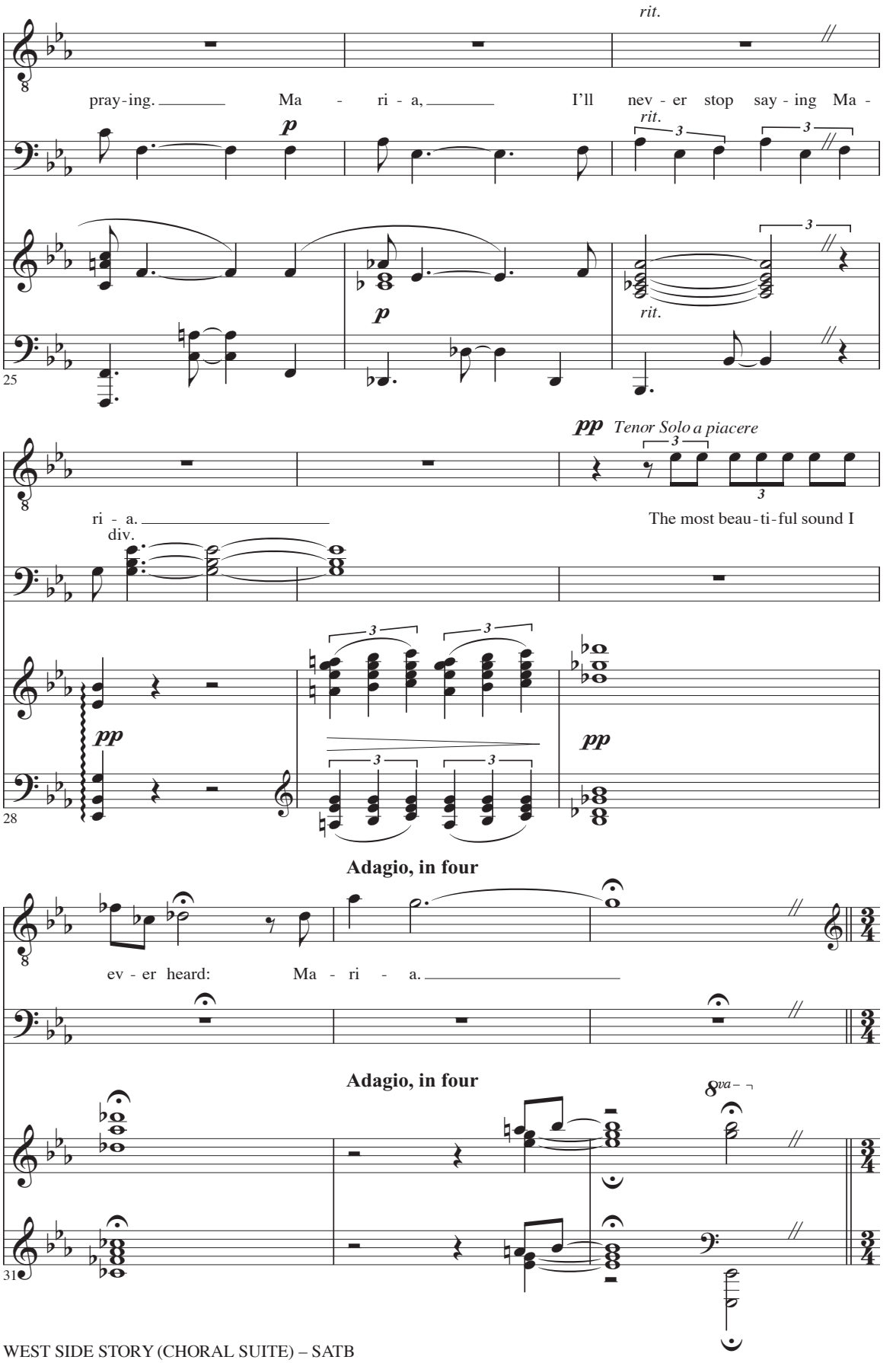

SheetMusicDirect.com Order 9584474 | 10 copies purchased by Neil Black on Mar 16, 2024

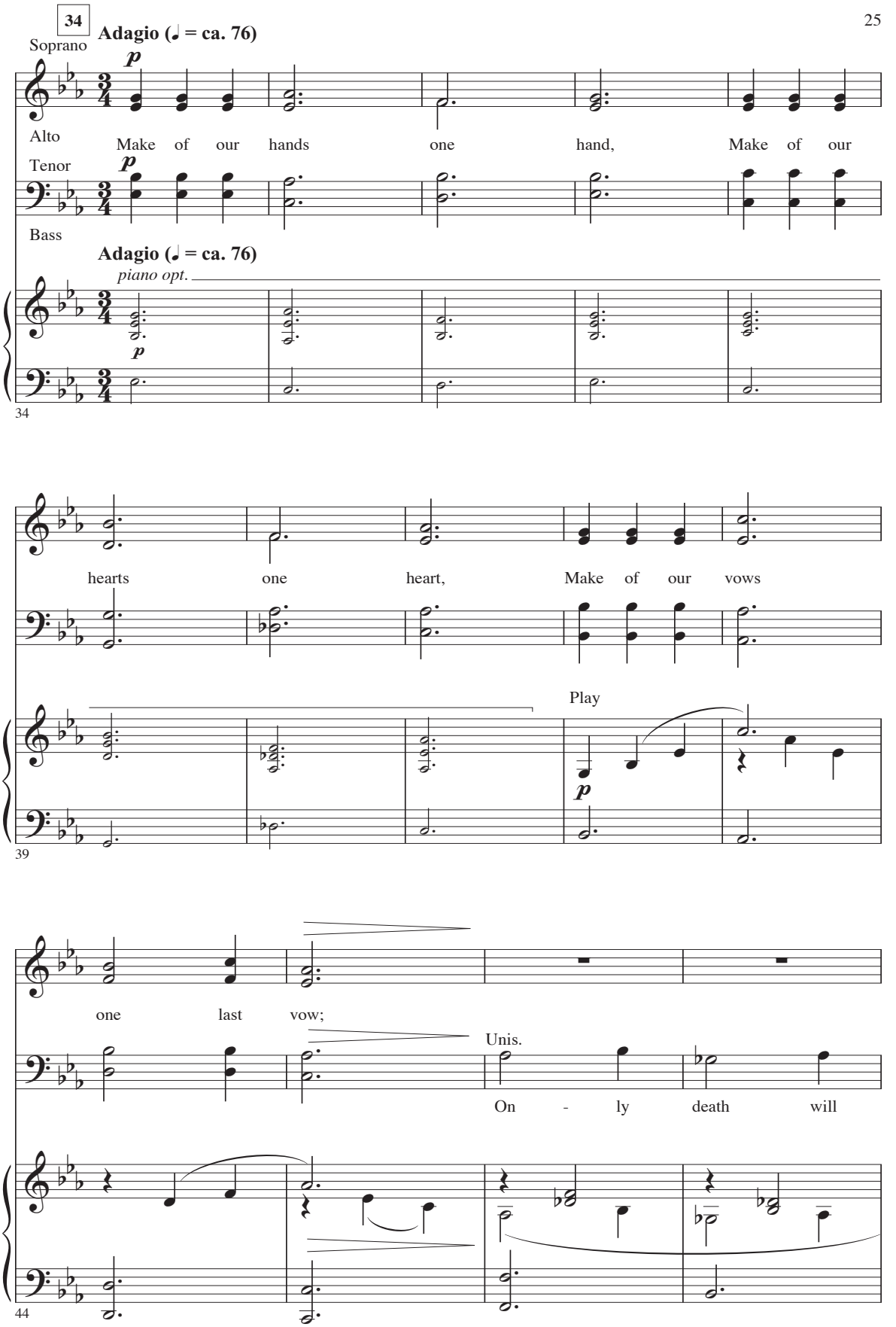

SheetMusicDirect.com Order 9584474 | 10 copies purchased by Neil Black on Mar 16, 2024

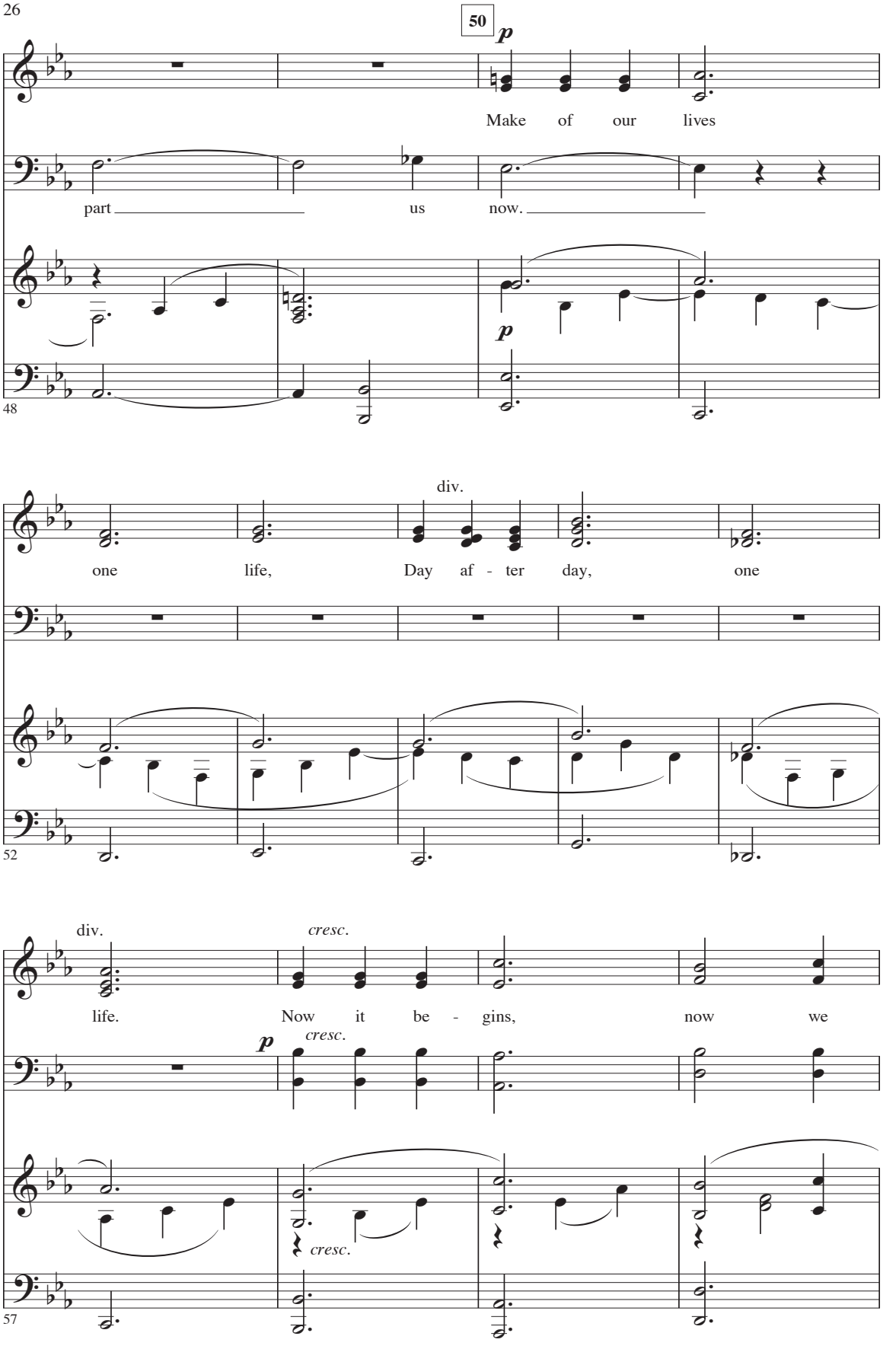

SheetMusicDirect.com Order 9584474 | 10 copies purchased by Neil Black on Mar 16, 2024

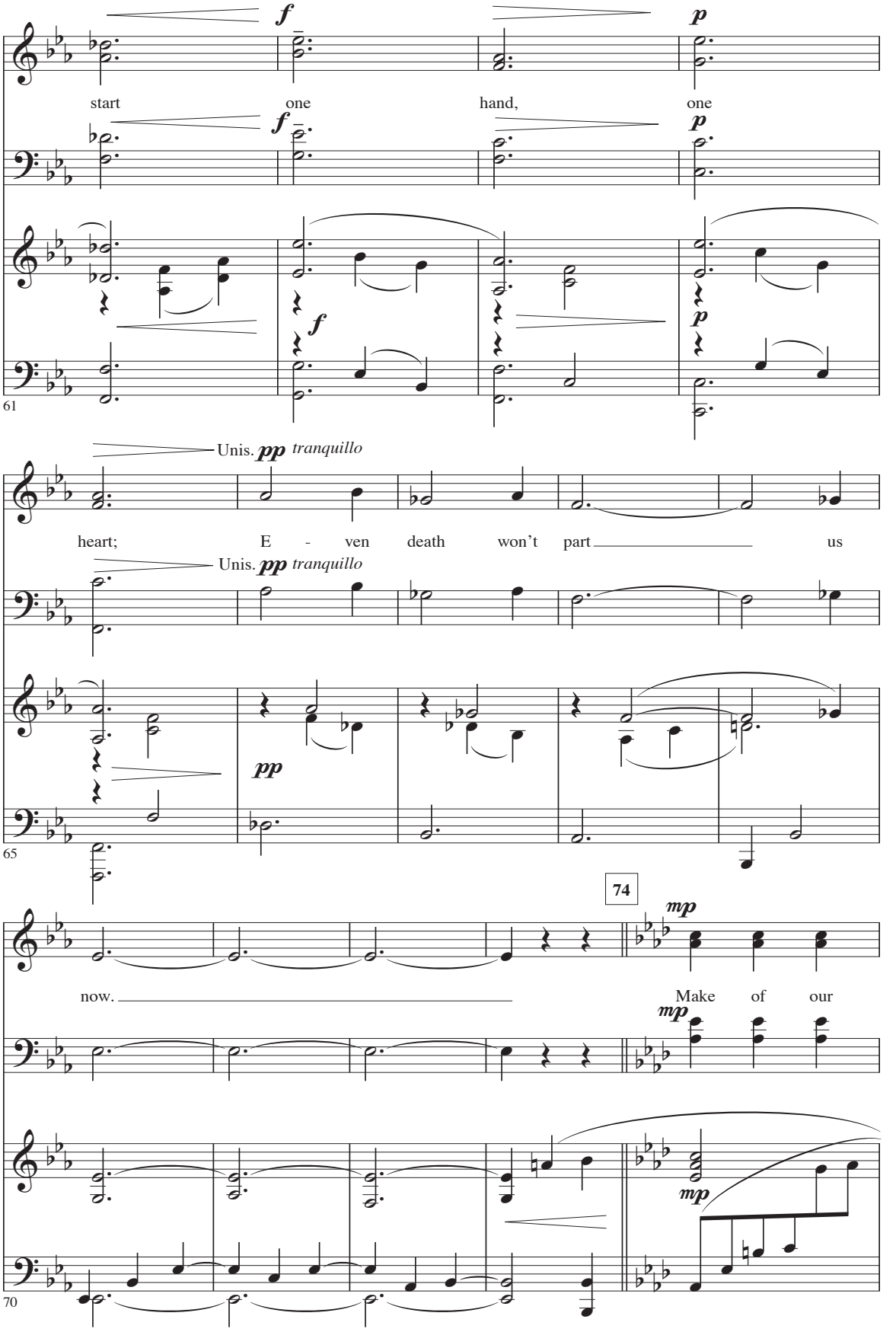

SheetMusicDirect.com Order 9584474 | 10 copies purchased by Neil Black on Mar 16, 2024

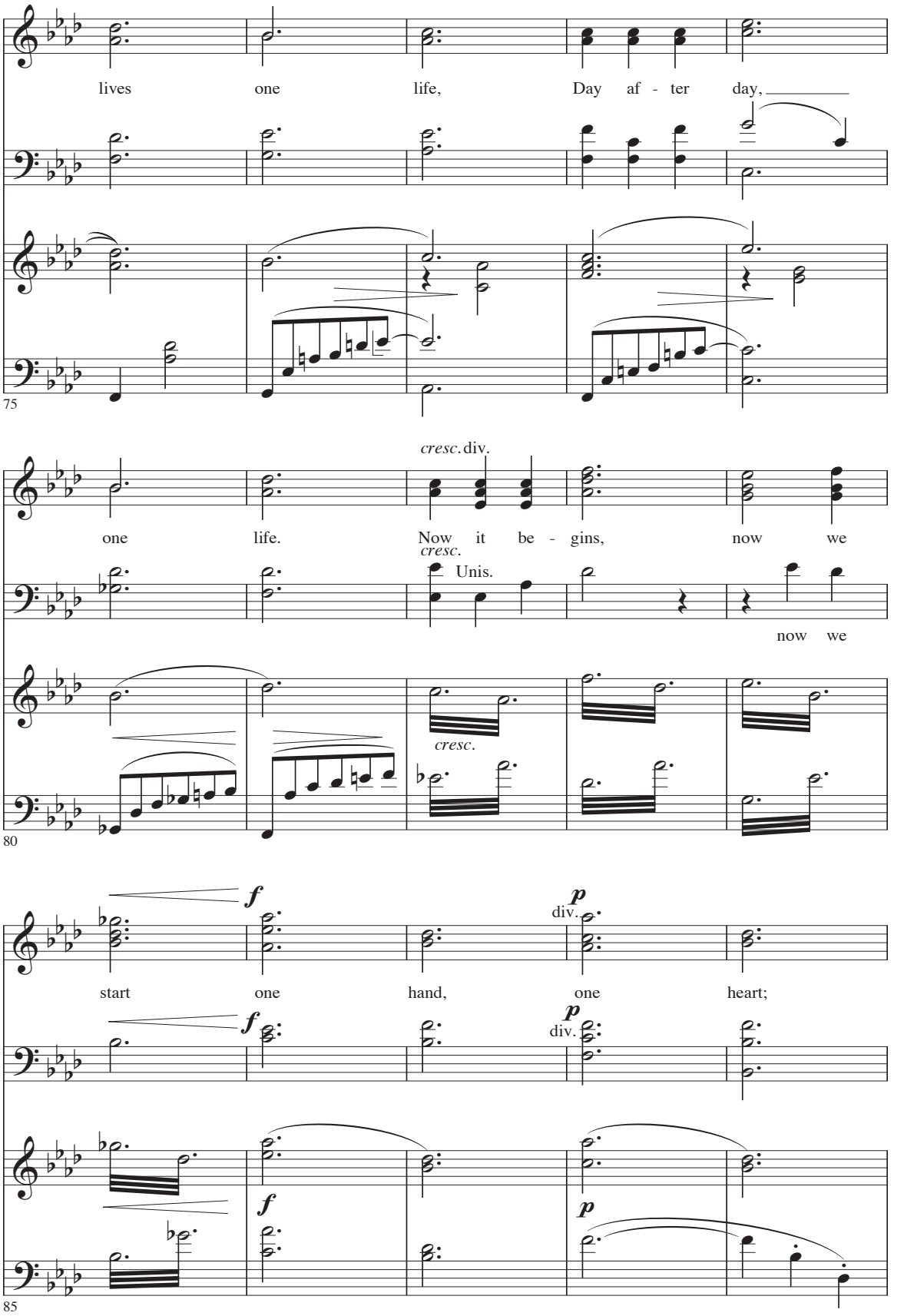

SheetMusicDirect.com Order 9584474 | 10 copies purchased by Neil Black on Mar 16, 2024

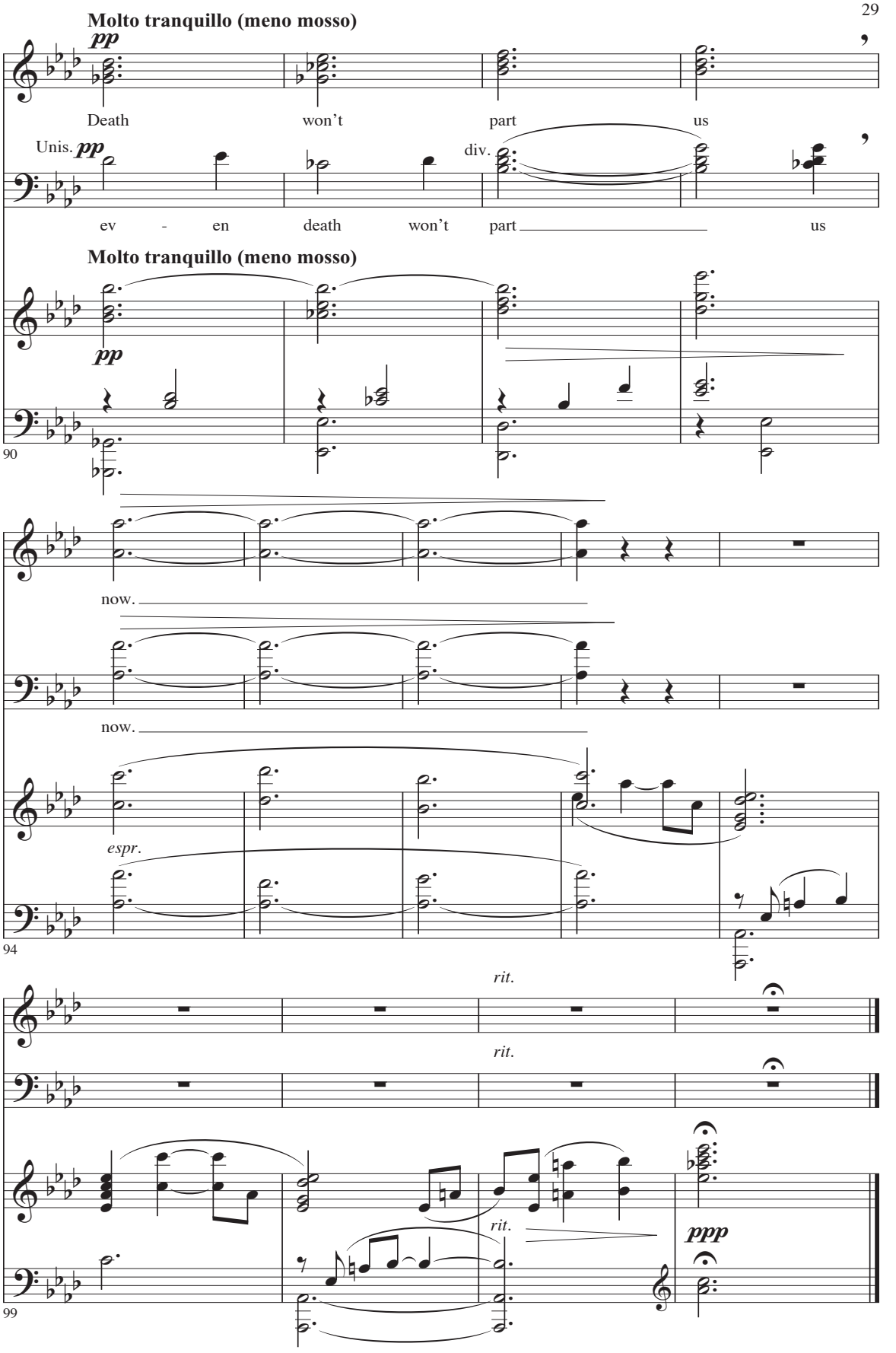

SheetMusicDirect.com Order 9584474 | 10 copies purchased by Neil Black on Mar 16, 2024

III

I Feel Pretty • Cool • America

Duration: ca. 6:15

Arranged by
MAC HUFF

Music by LEONARD BERNSTEIN
Lyrics by STEPHEN SONDHEIM

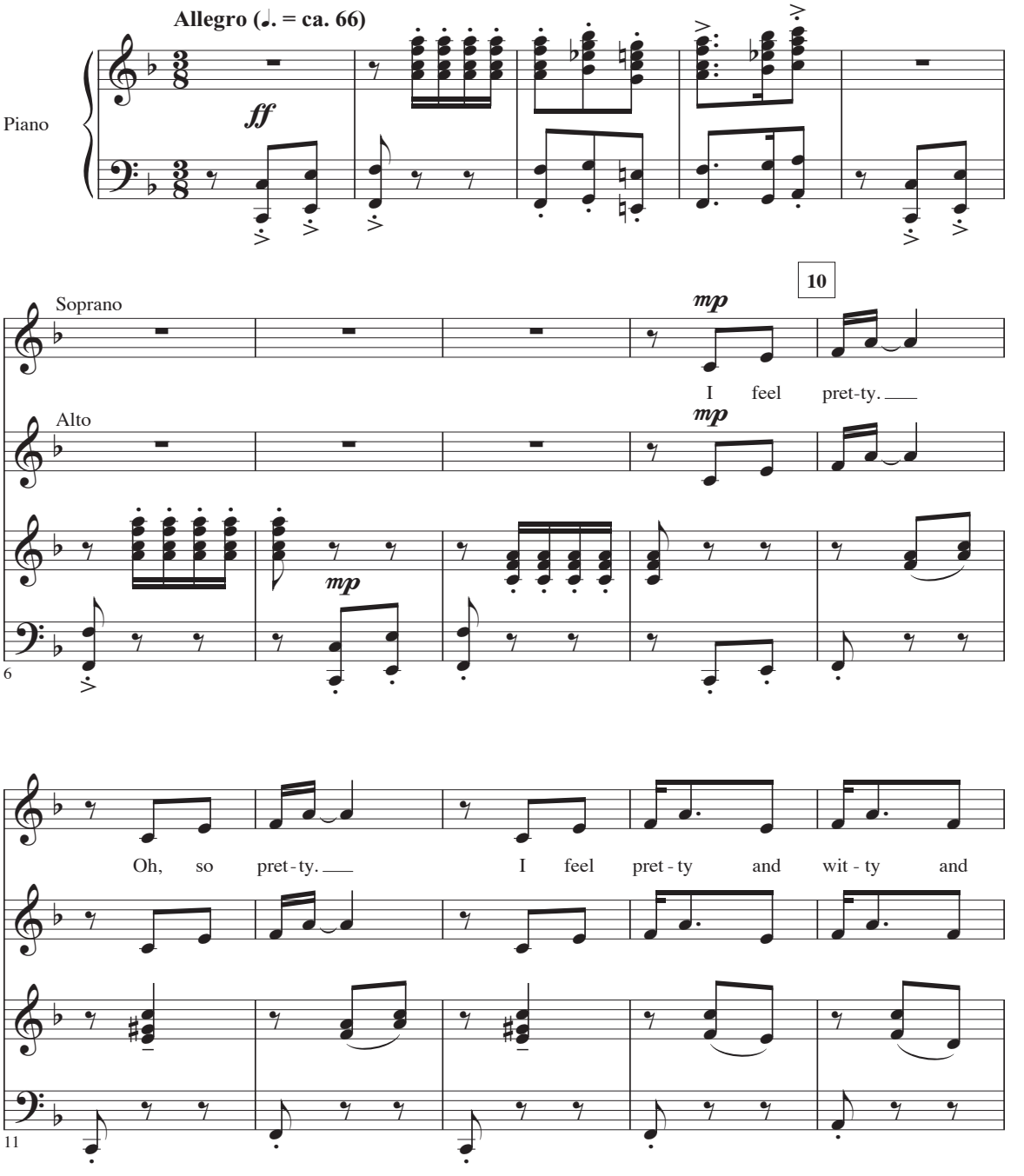

Copyright © 1957 by Amberson Holdings LLC and Stephen Sondheim
Copyright Renewed
This arrangement Copyright © 2012 by Amberson Holdings LLC and Stephen Sondheim
Leonard Bernstein Music Publishing Company LLC, Publisher
Boosey & Hawkes, Inc., Sole Agent
Copyright For All Countries All Rights Reserved
"West Side Story" and "Leonard Bernstein" are registered trademarks of Amberson Holdings LLC. Used by permission

SheetMusicDirect.com Order 9584474 | 10 copies purchased by Neil Black on Mar 16, 2024

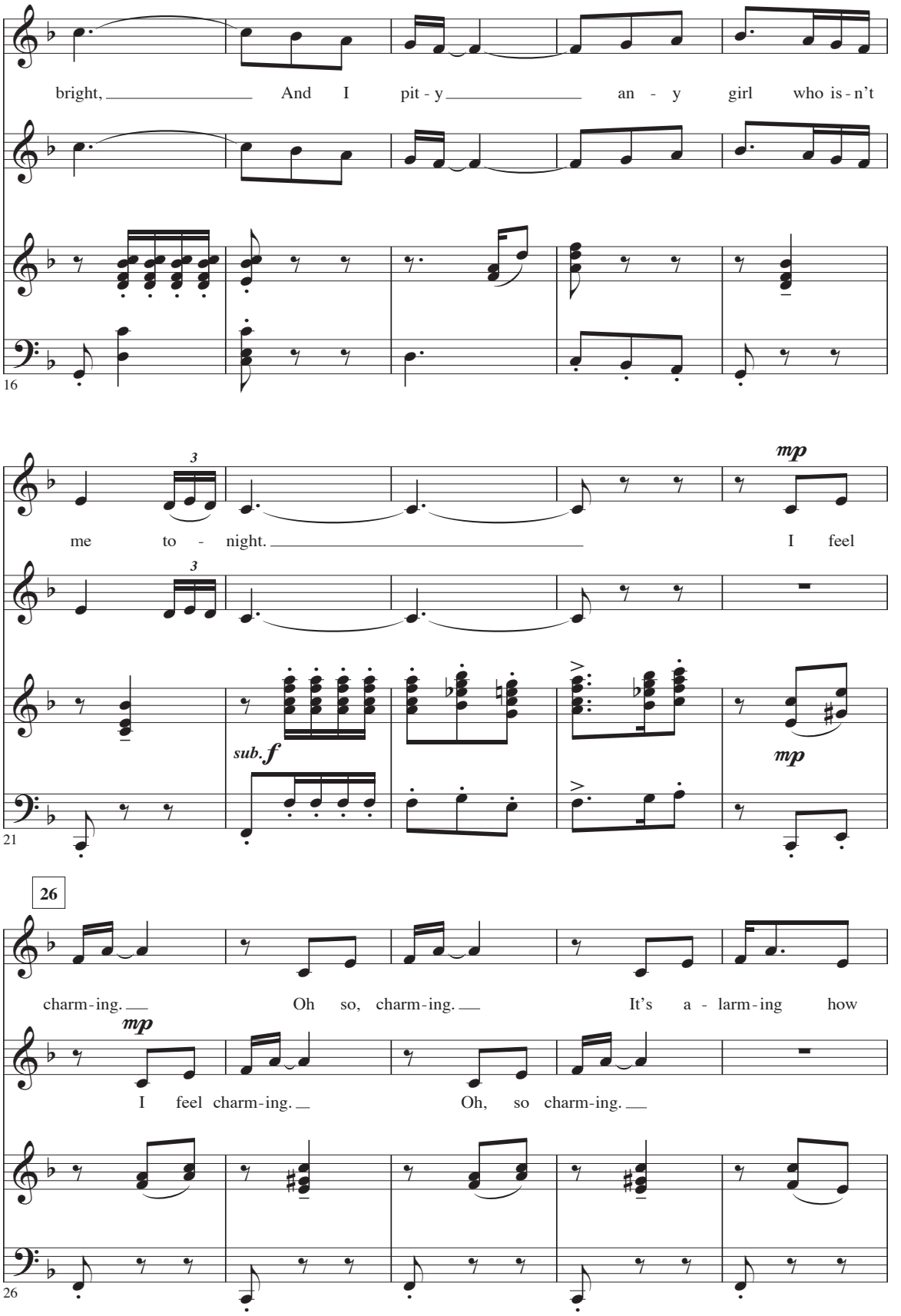

SheetMusicDirect.com Order 9584474 | 10 copies purchased by Neil Black on Mar 16, 2024

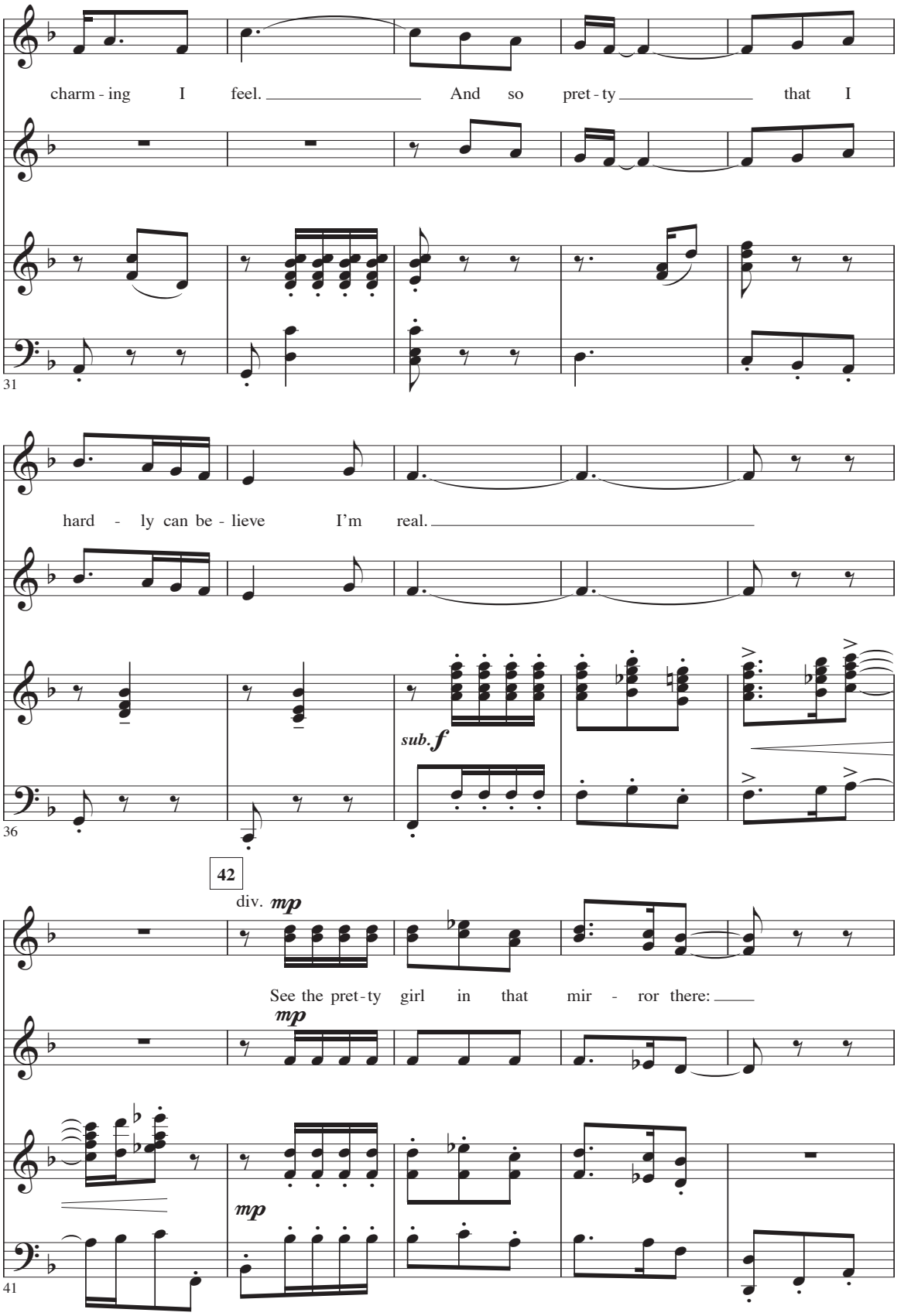

SheetMusicDirect.com Order 9584474 | 10 copies purchased by Neil Black on Mar 16, 2024

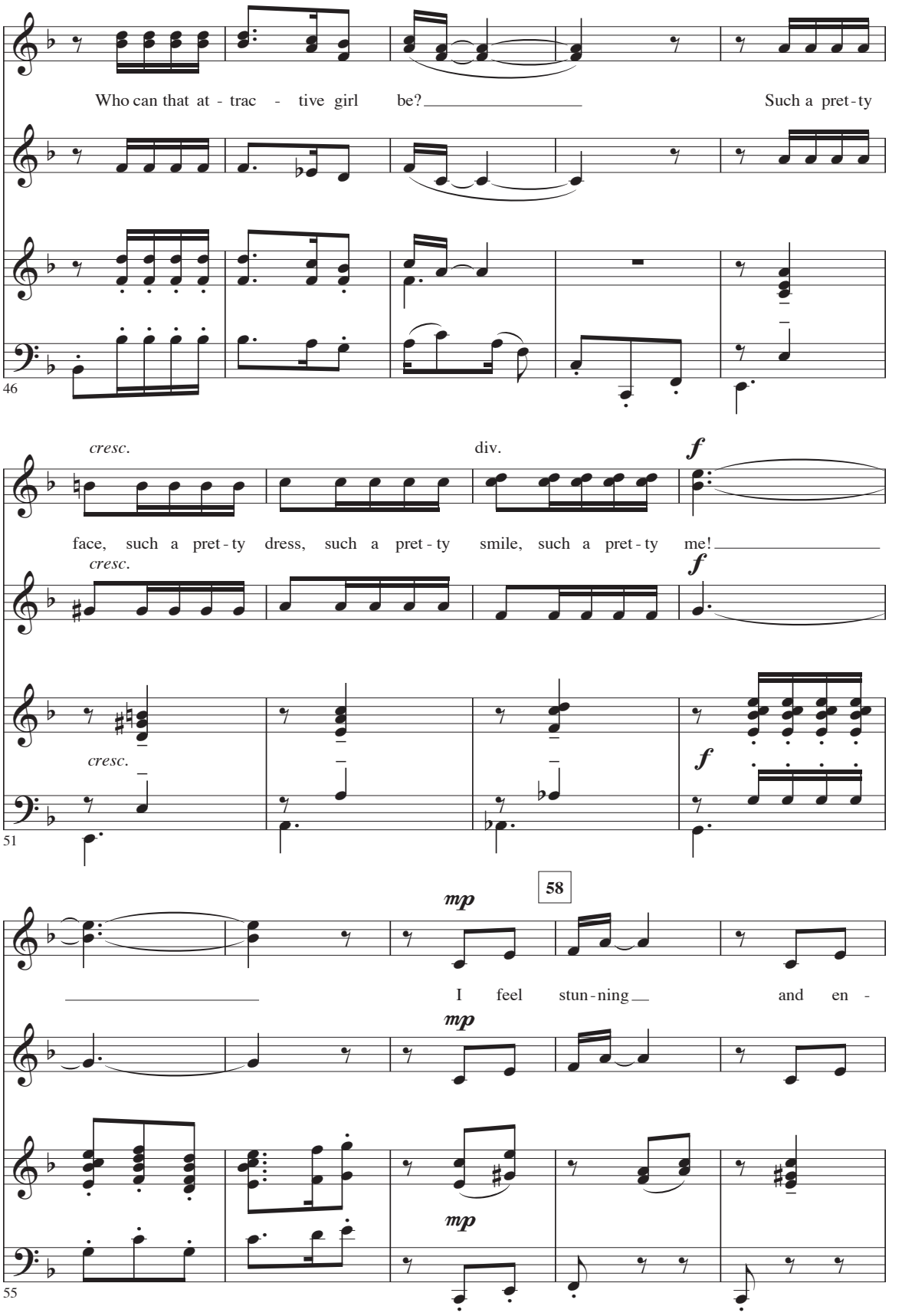

SheetMusicDirect.com Order 9584474 | 10 copies purchased by Neil Black on Mar 16, 2024

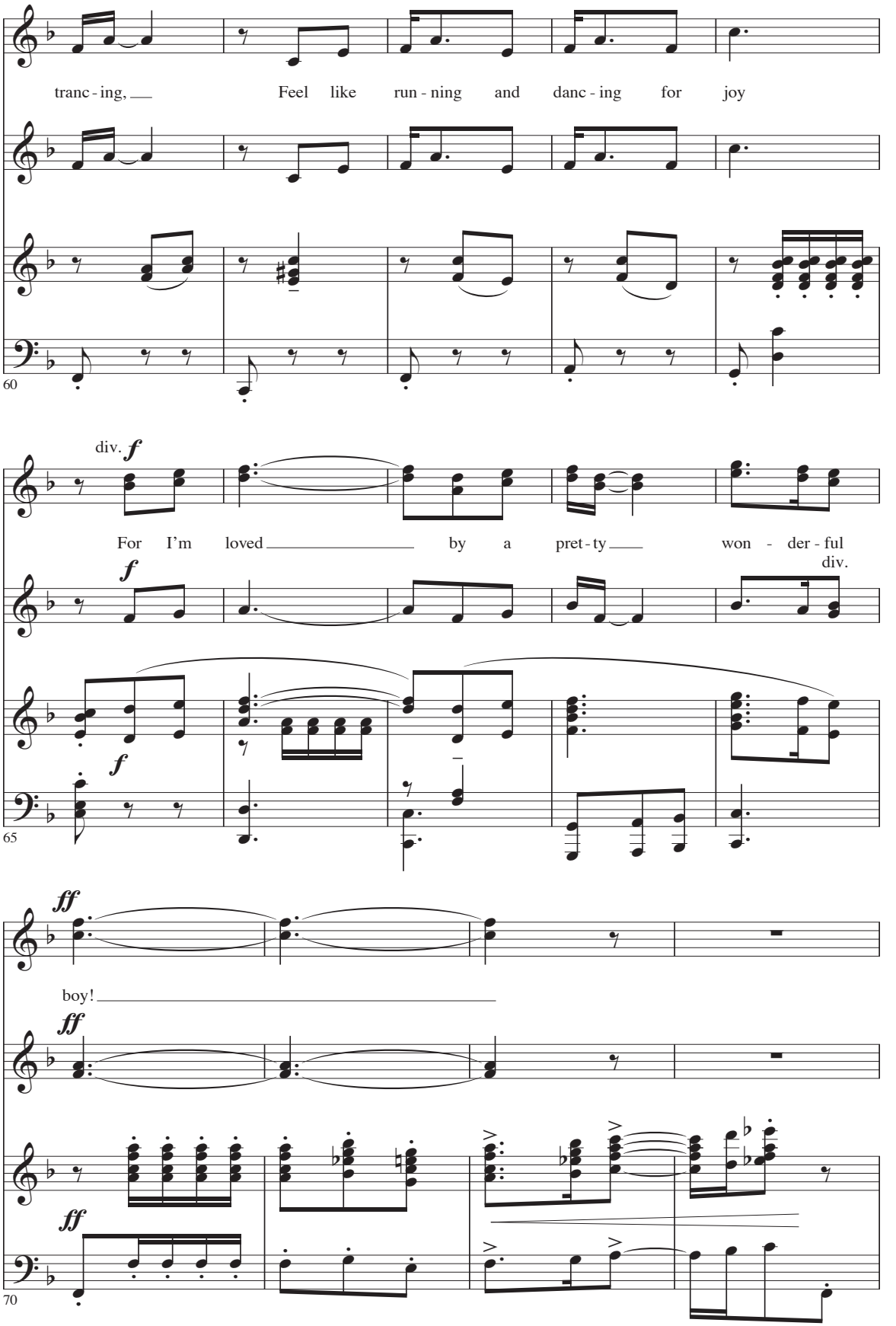

SheetMusicDirect.com Order 9584474 | 10 copies purchased by Neil Black on Mar 16, 2024

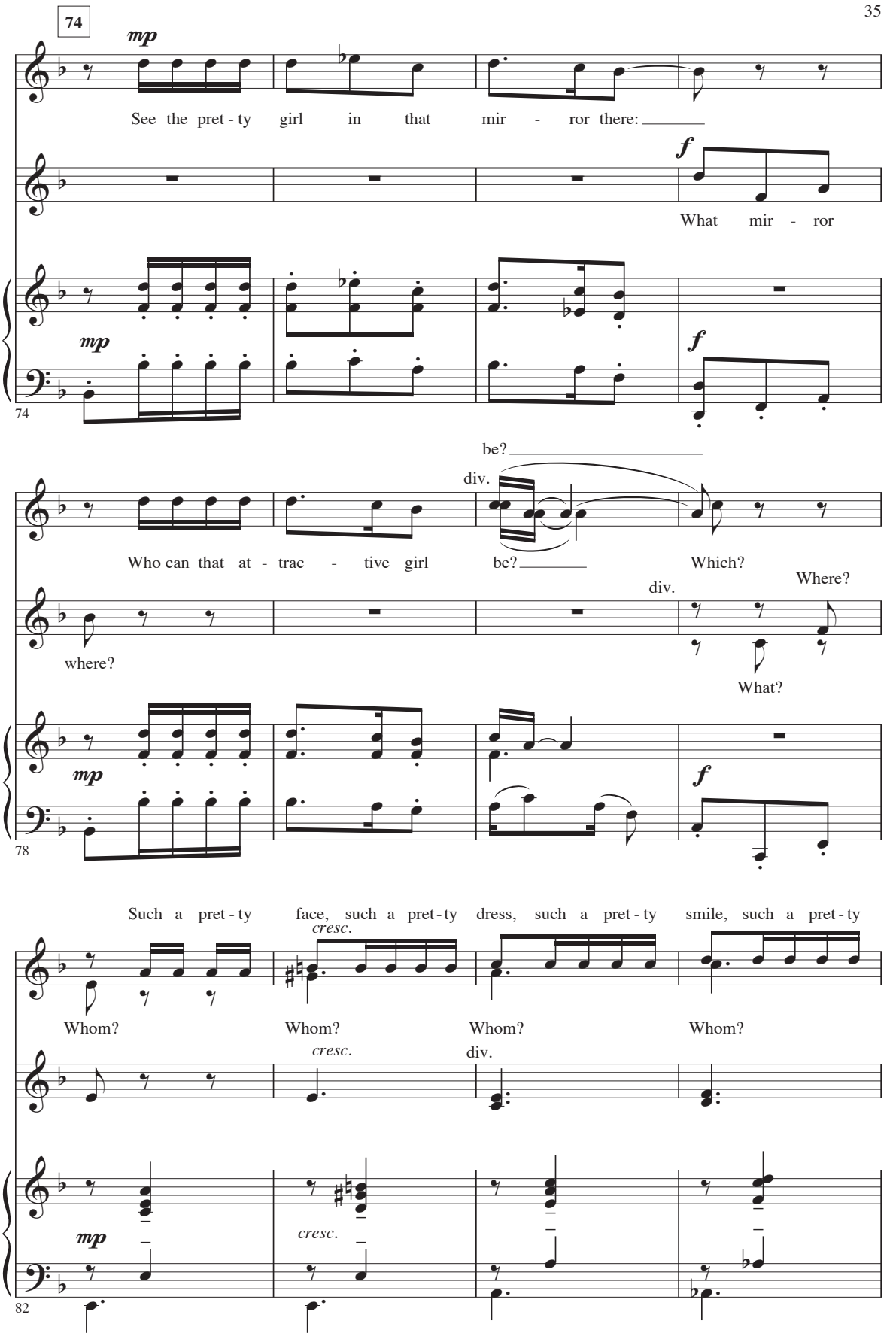

SheetMusicDirect.com Order 9584474 | 10 copies purchased by Neil Black on Mar 16, 2024

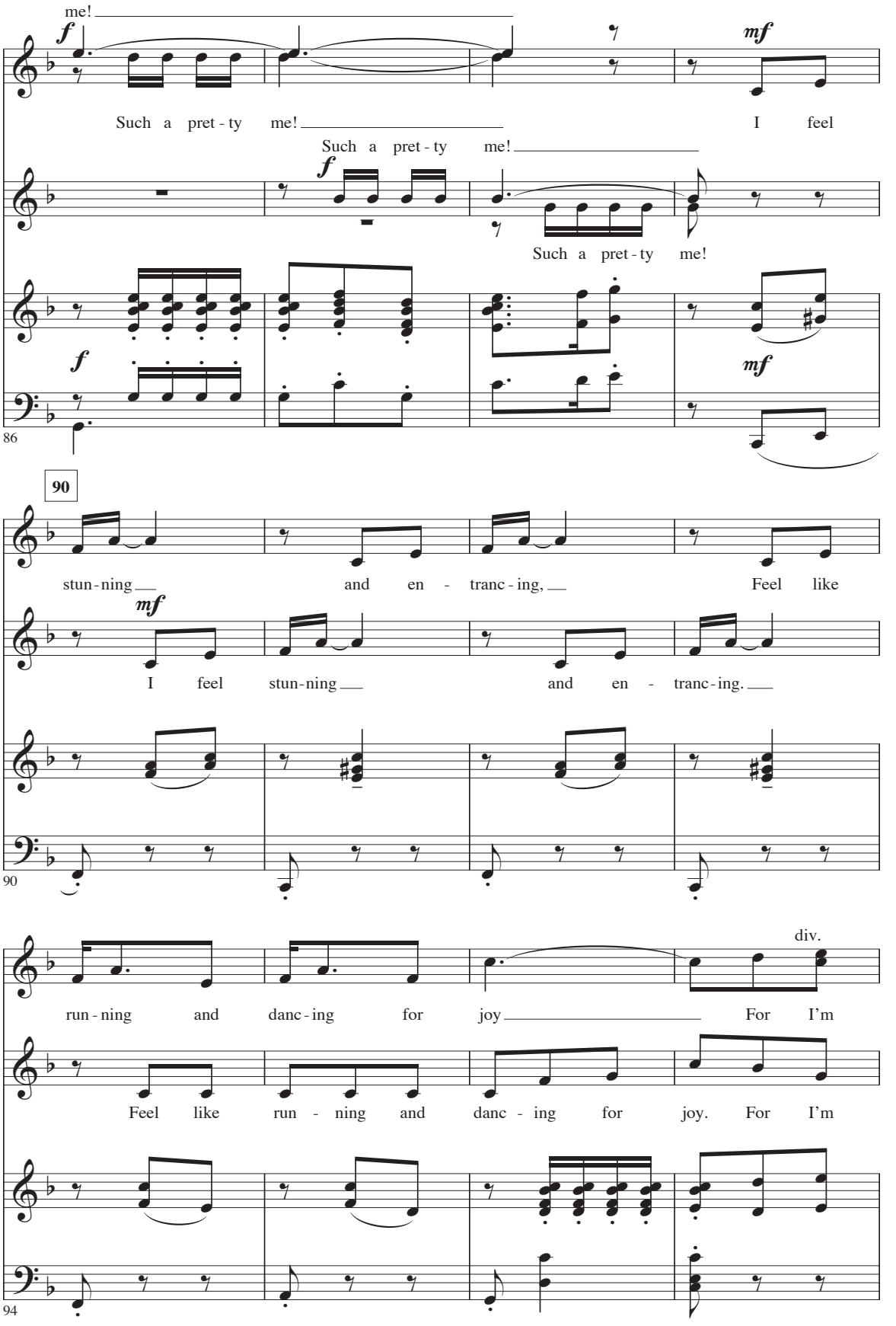

SheetMusicDirect.com Order 9584474 | 10 copies purchased by Neil Black on Mar 16, 2024

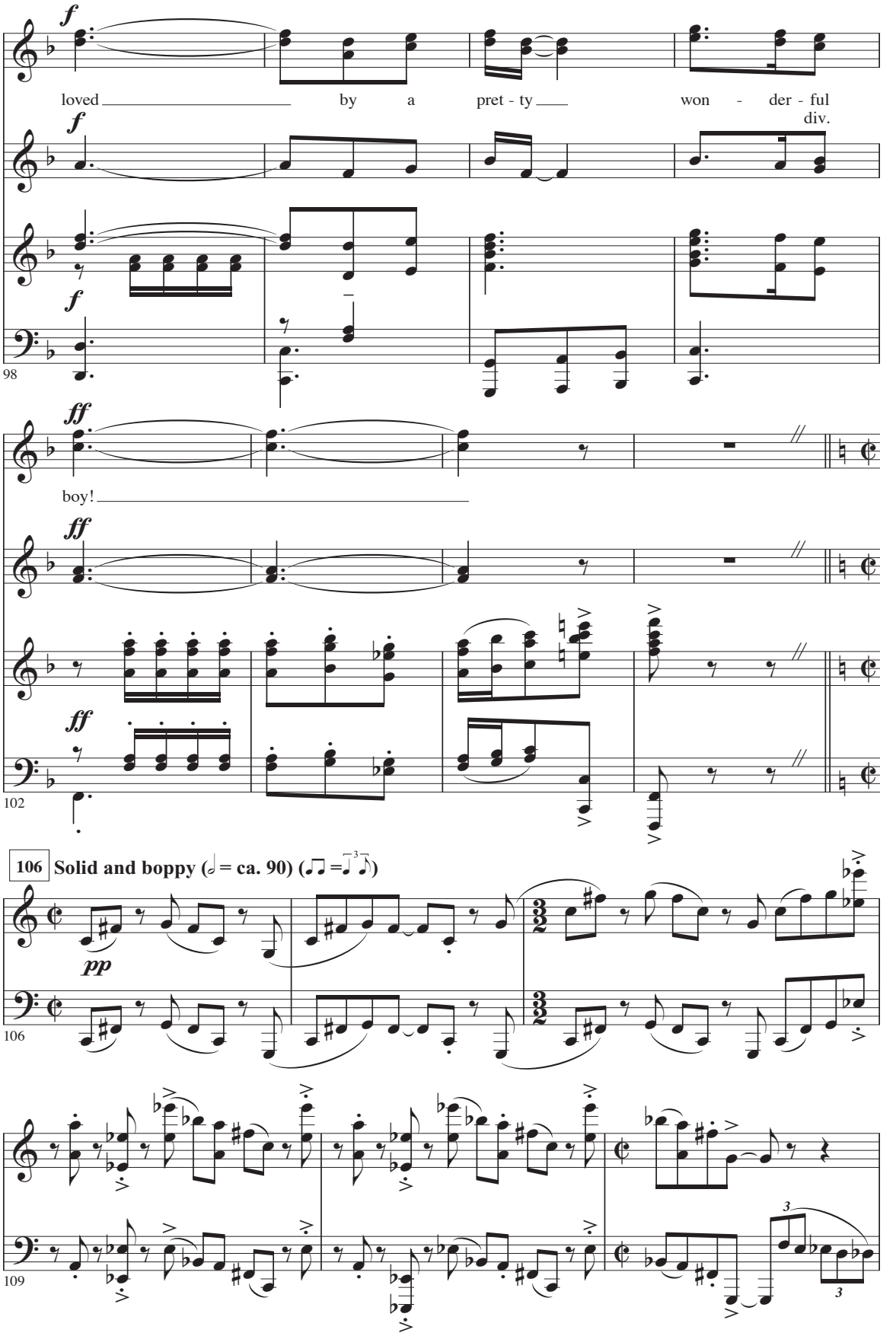

SheetMusicDirect.com Order 9584474 | 10 copies purchased by Neil Black on Mar 16, 2024

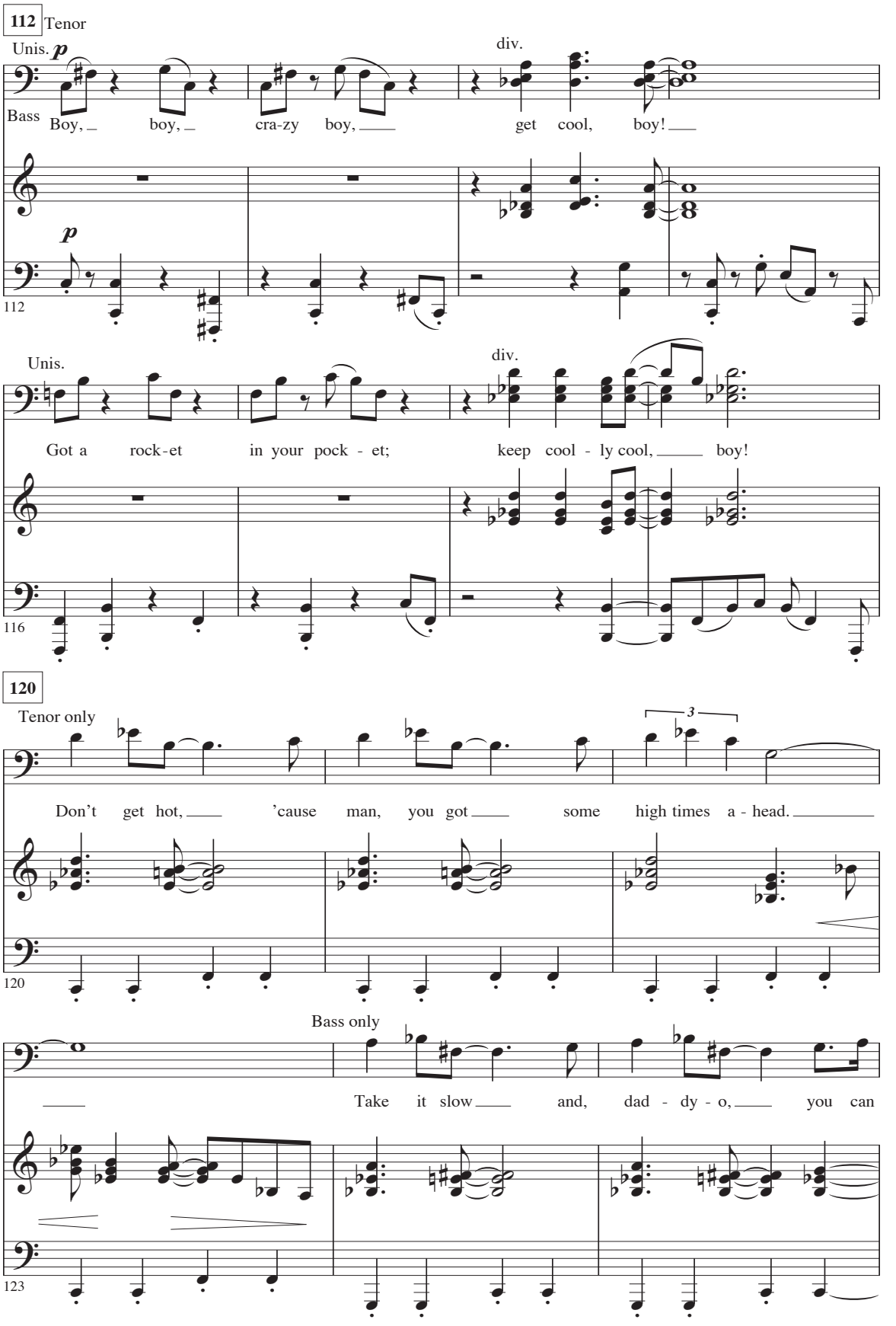

SheetMusicDirect.com Order 9584474 | 10 copies purchased by Neil Black on Mar 16, 2024

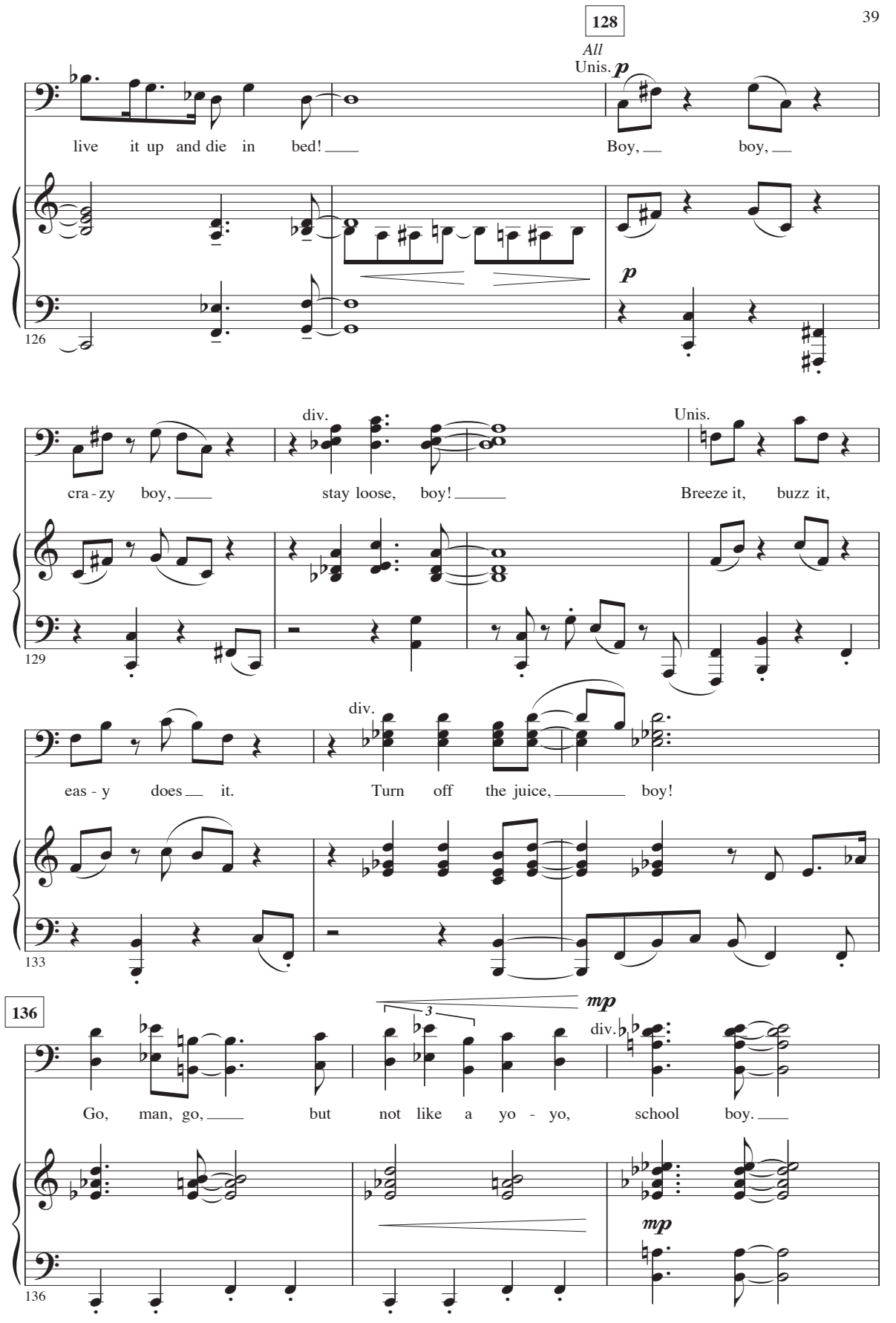

SheetMusicDirect.com Order 9584474 | 10 copies purchased by Neil Black on Mar 16, 2024

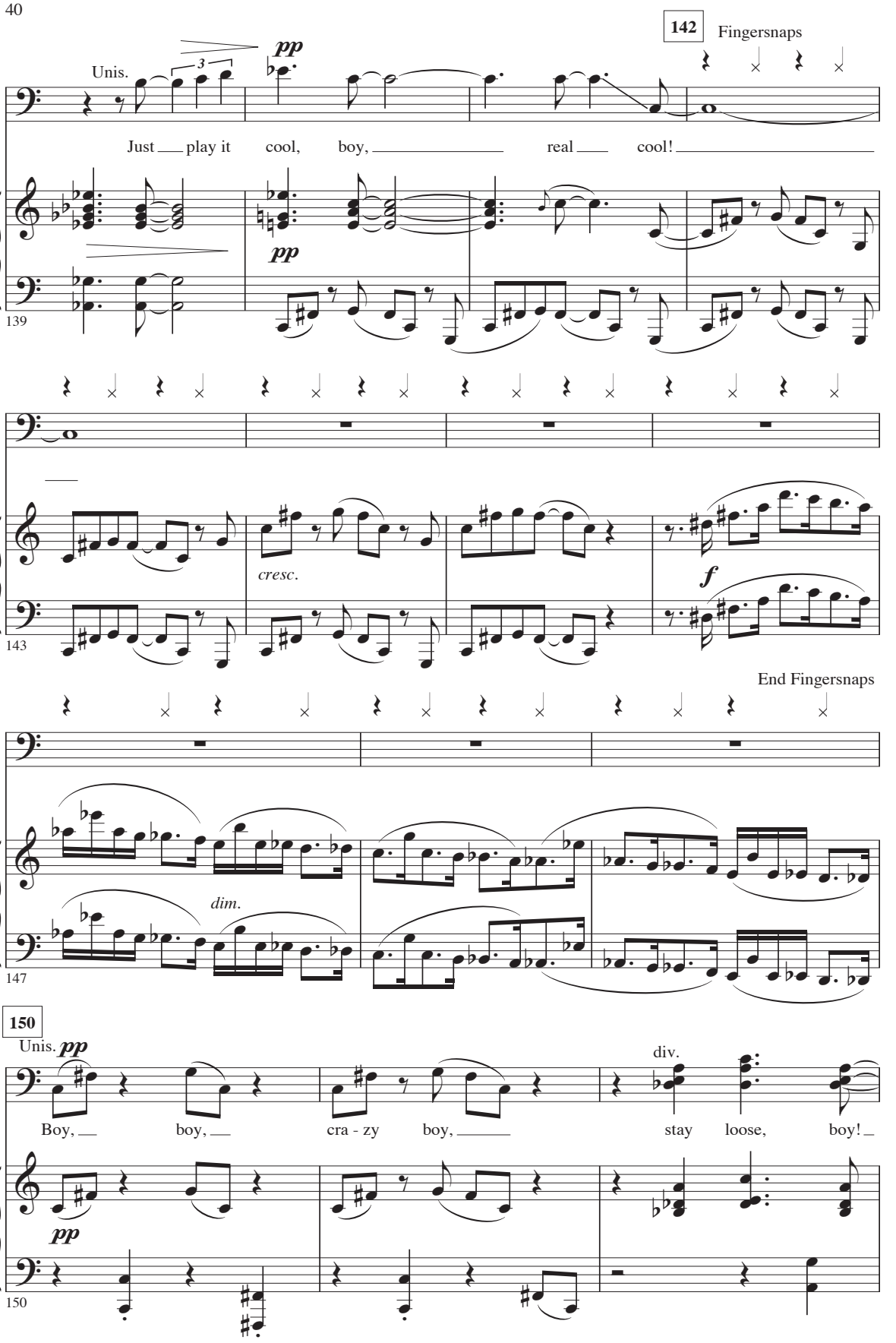

SheetMusicDirect.com Order 9584474 | 10 copies purchased by Neil Black on Mar 16, 2024

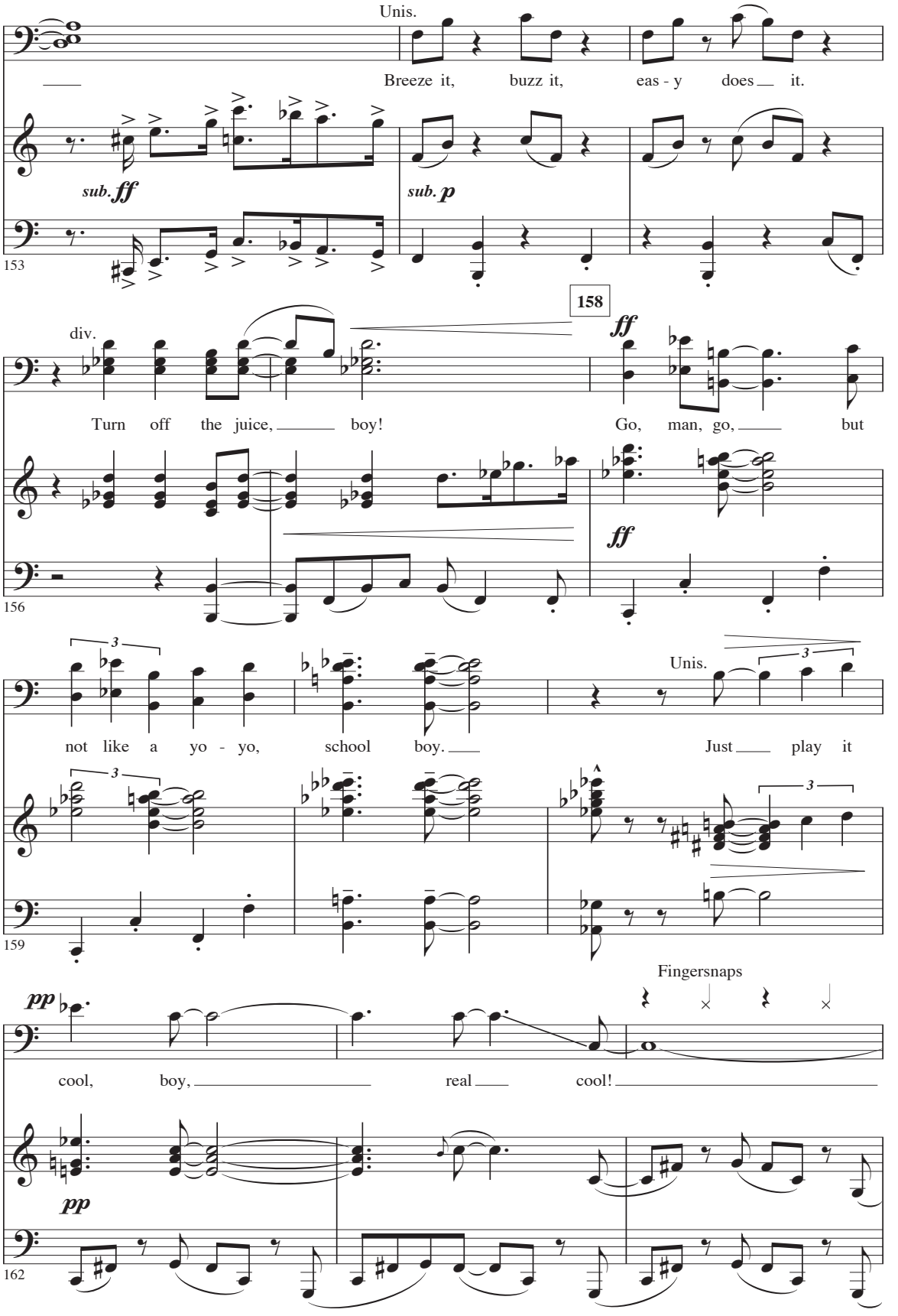

SheetMusicDirect.com Order 9584474 | 10 copies purchased by Neil Black on Mar 16, 2024

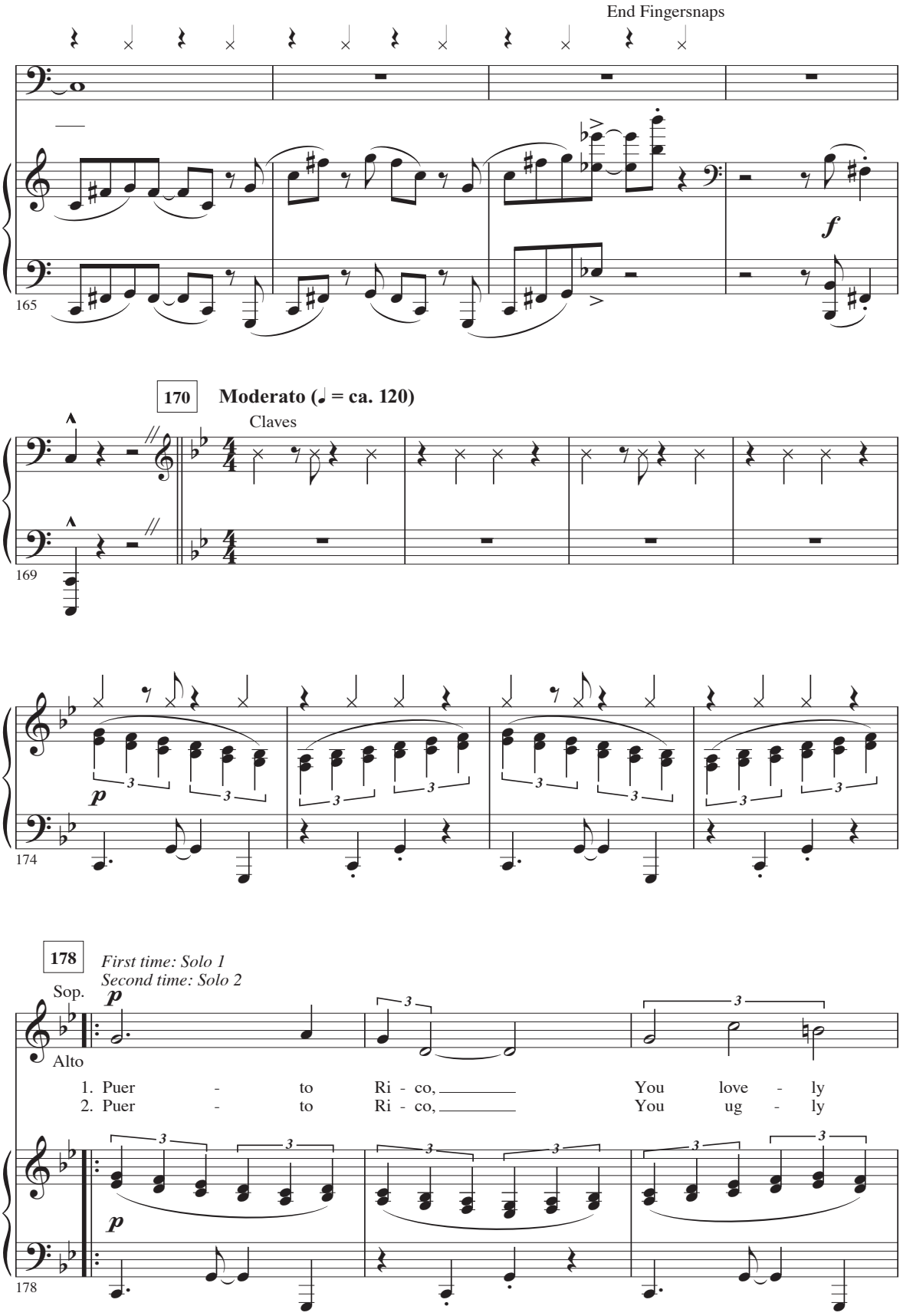

SheetMusicDirect.com Order 9584474 | 10 copies purchased by Neil Black on Mar 16, 2024

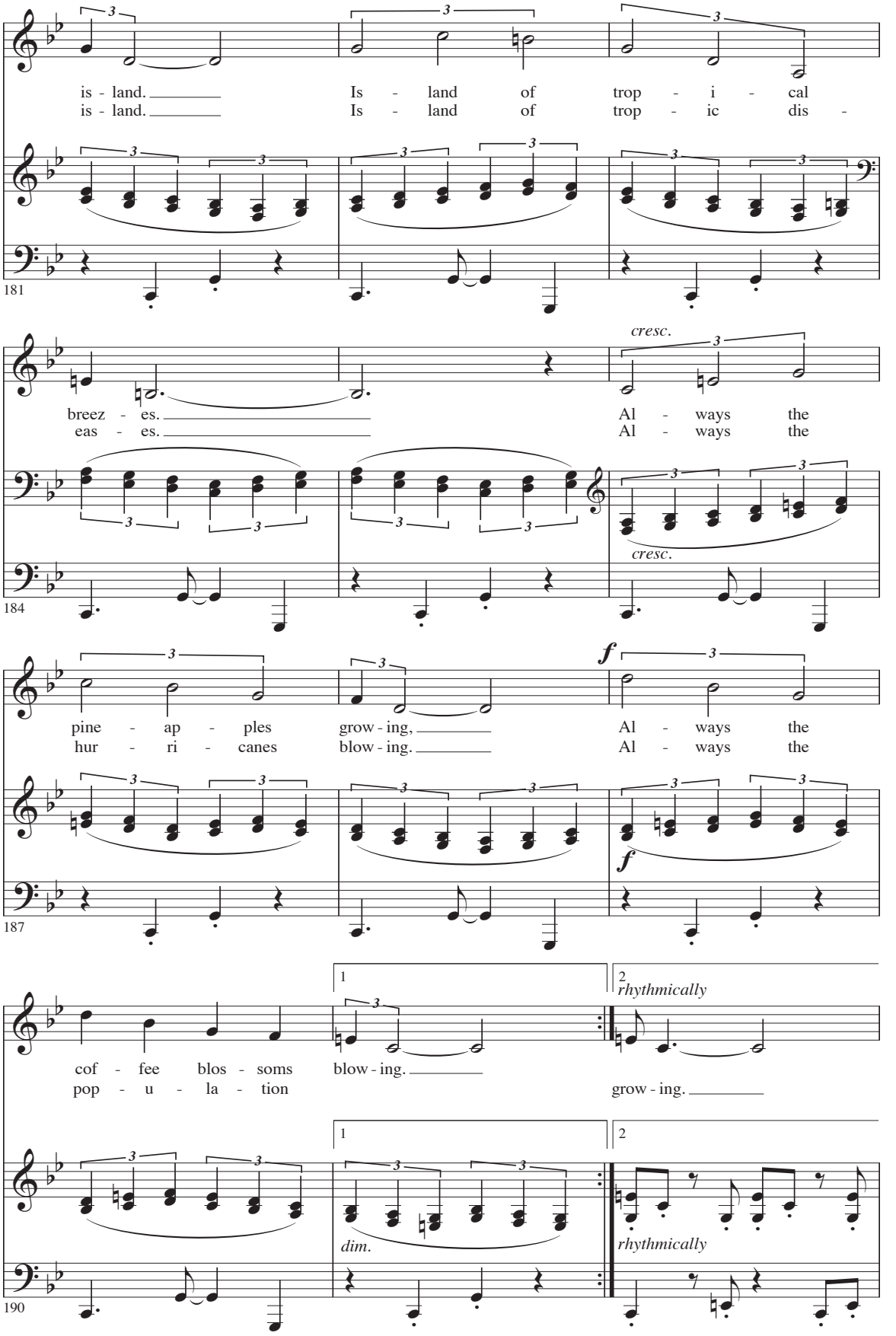

SheetMusicDirect.com Order 9584474 | 10 copies purchased by Neil Black on Mar 16, 2024

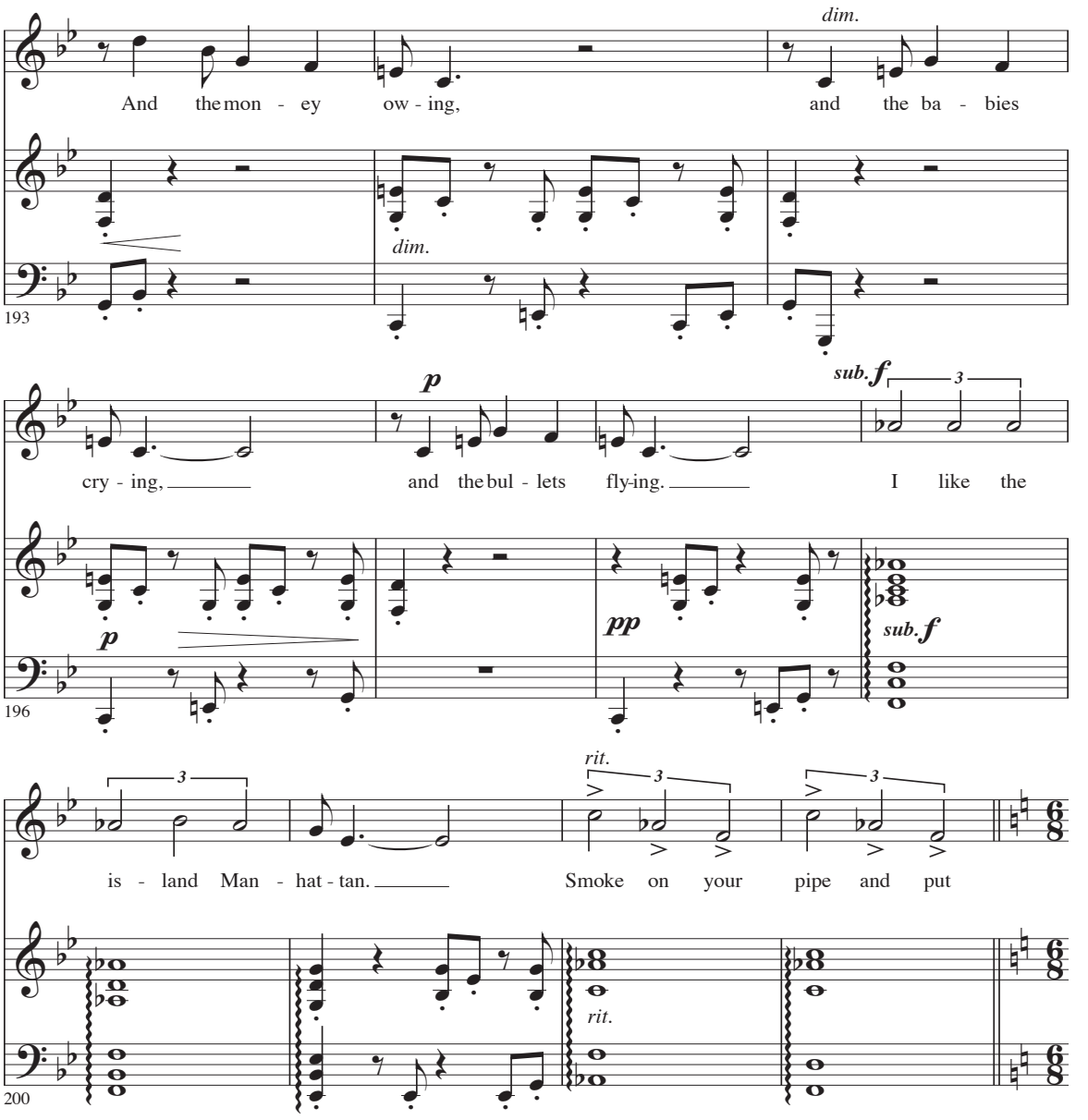

204 **Tempo di Husapango (fast) (♩. = ca. 100)**

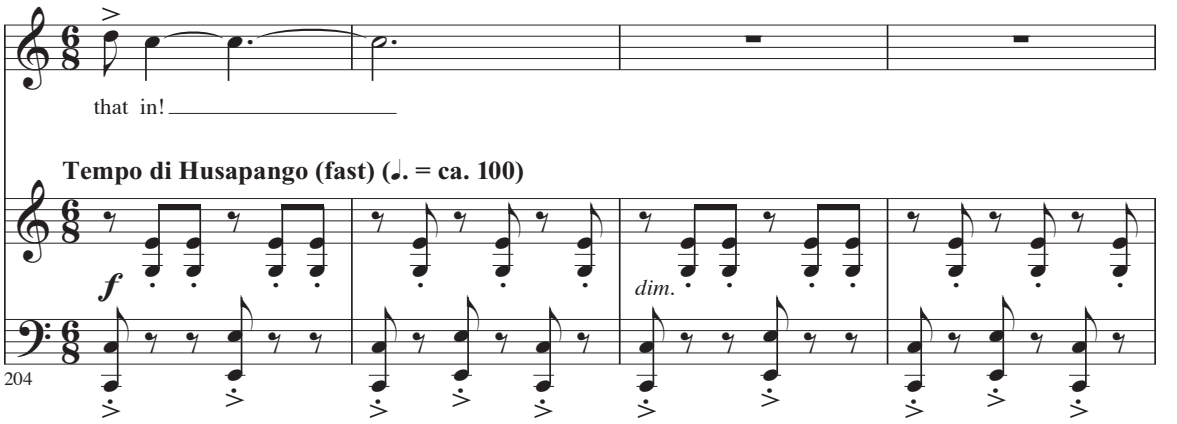

SheetMusicDirect.com Order 9584474 | 10 copies purchased by Neil Black on Mar 16, 2024

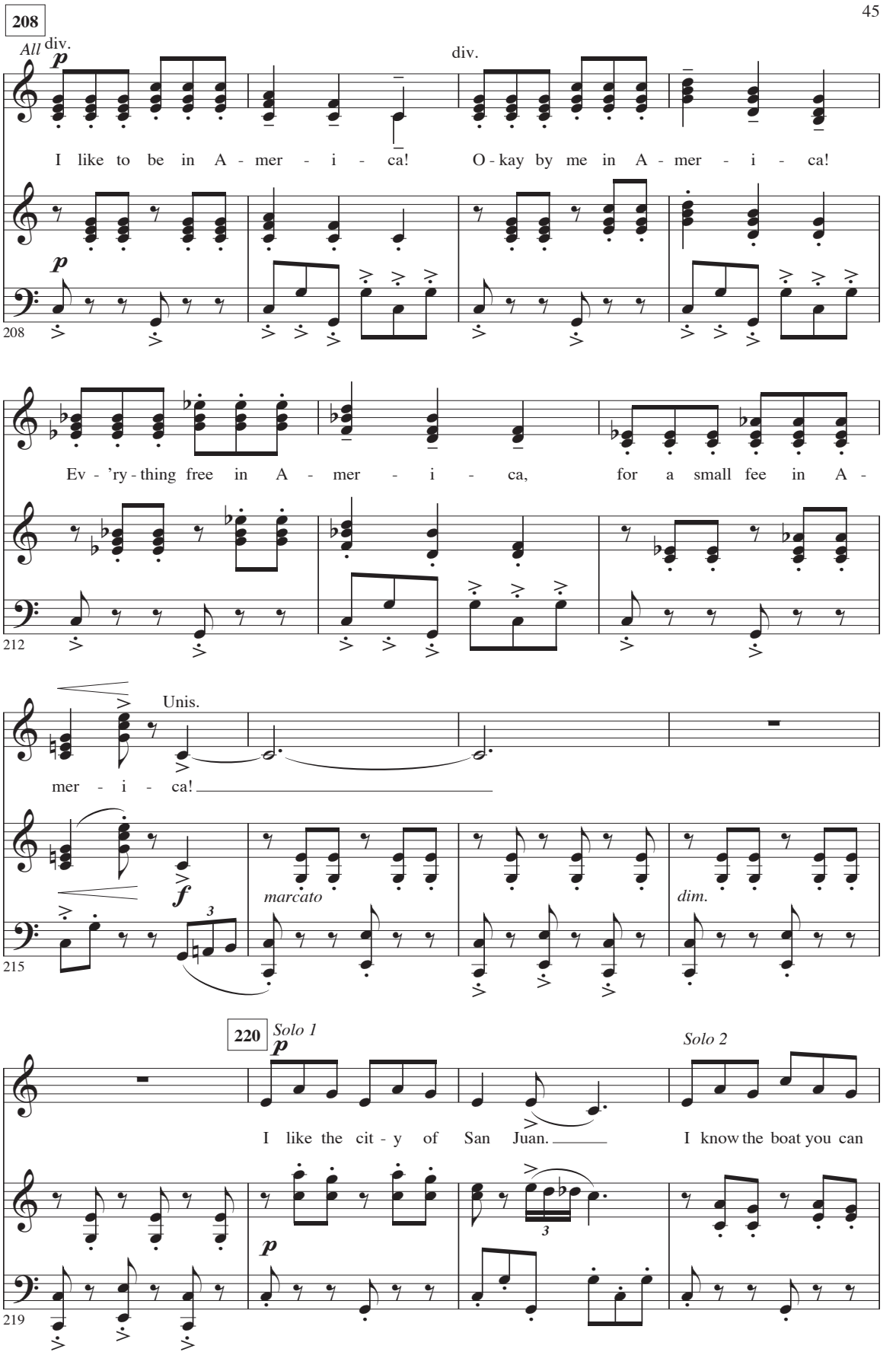

SheetMusicDirect.com Order 9584474 | 10 copies purchased by Neil Black on Mar 16, 2024

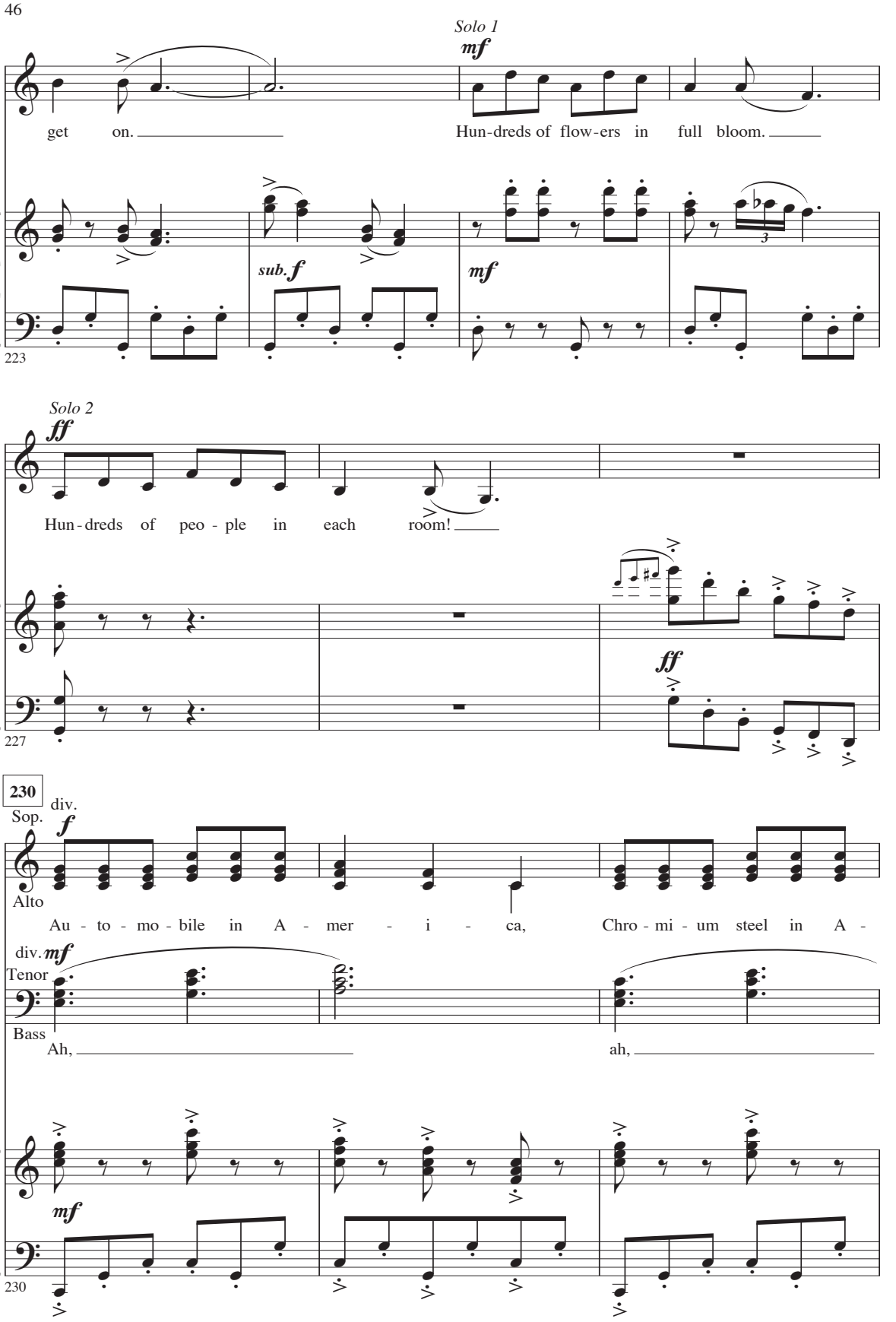

SheetMusicDirect.com Order 9584474 | 10 copies purchased by Neil Black on Mar 16, 2024

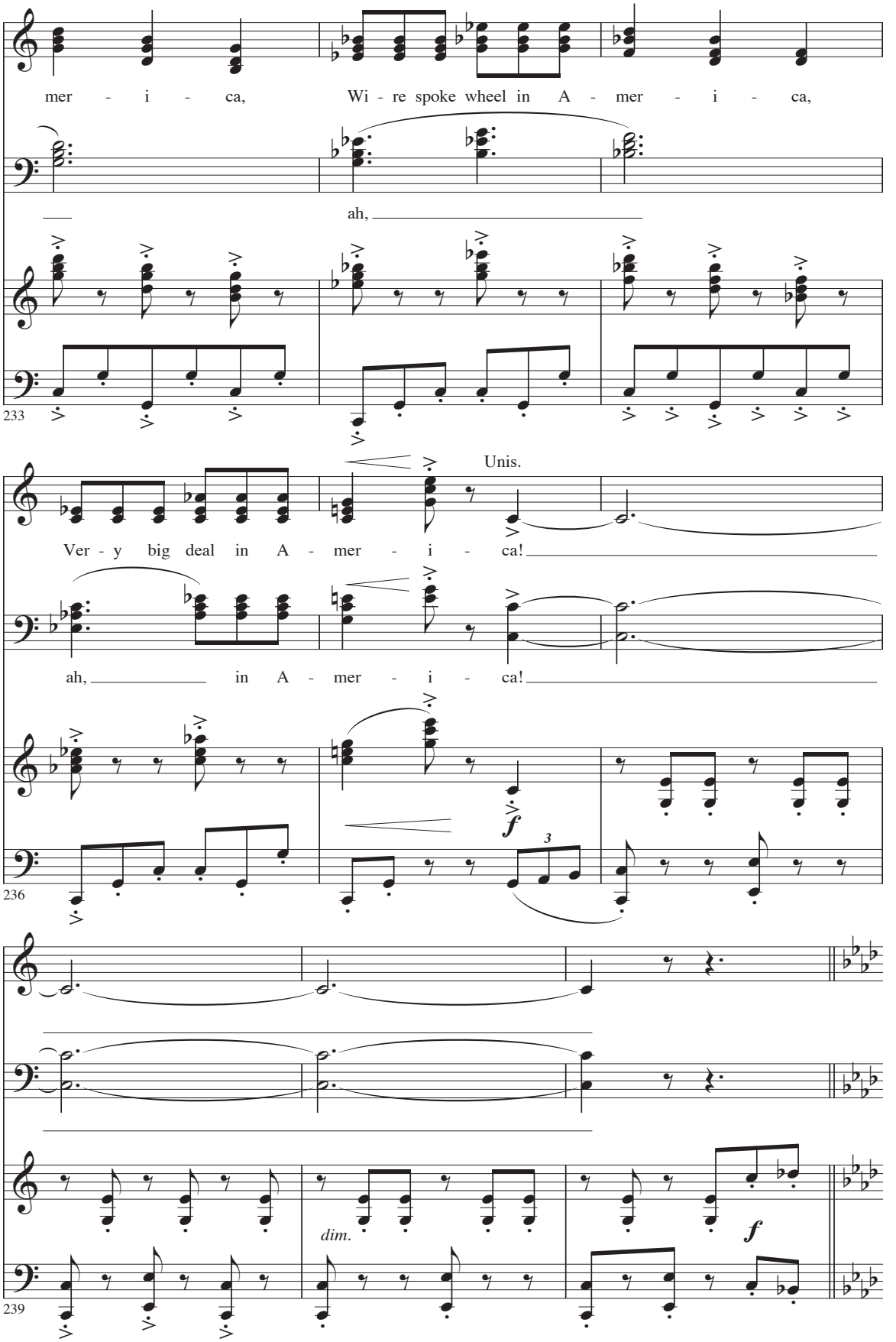

SheetMusicDirect.com Order 9584474 | 10 copies purchased by Neil Black on Mar 16, 2024

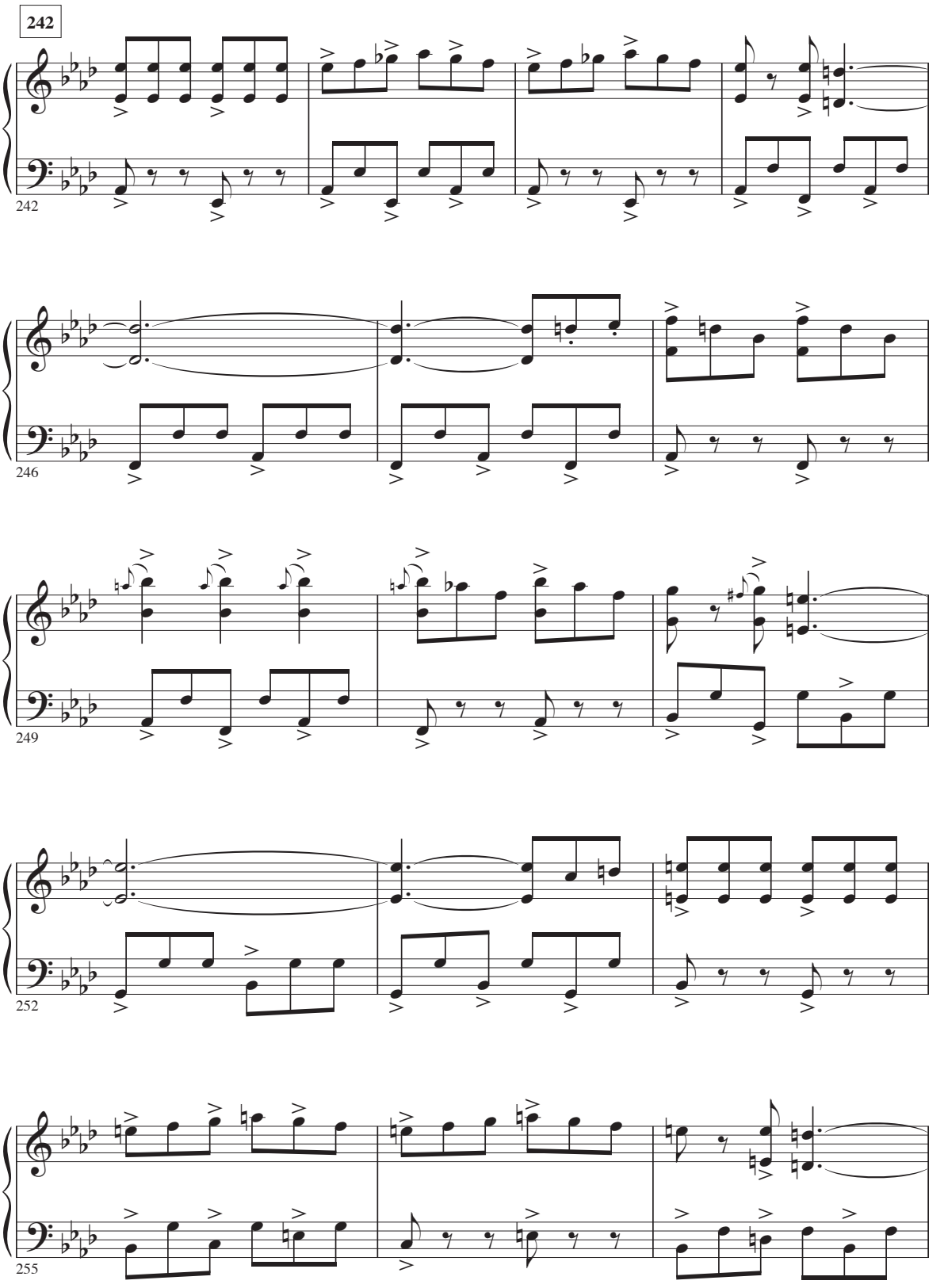

SheetMusicDirect.com Order 9584474 | 10 copies purchased by Neil Black on Mar 16, 2024

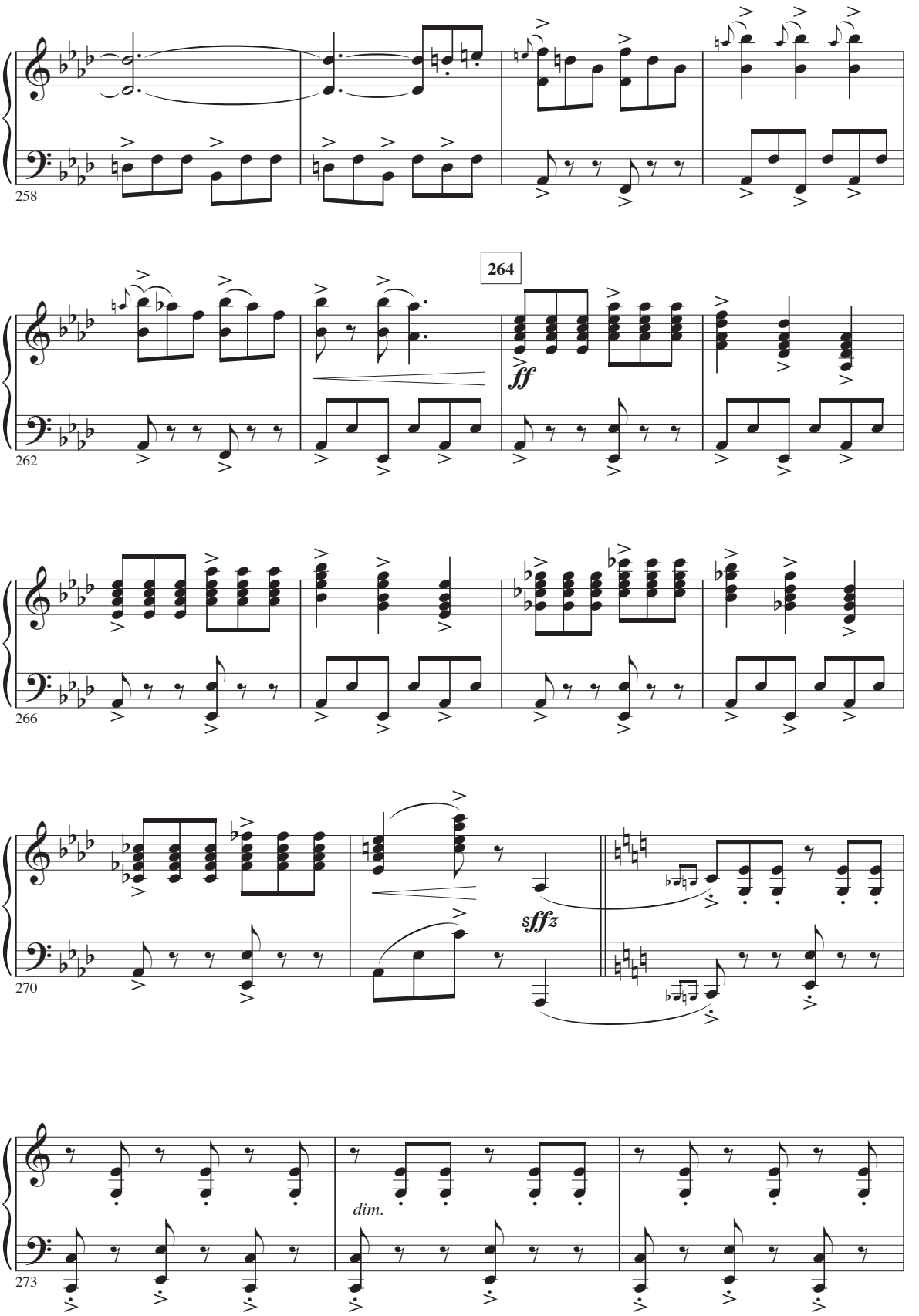

SheetMusicDirect.com Order 9584474 | 10 copies purchased by Neil Black on Mar 16, 2024

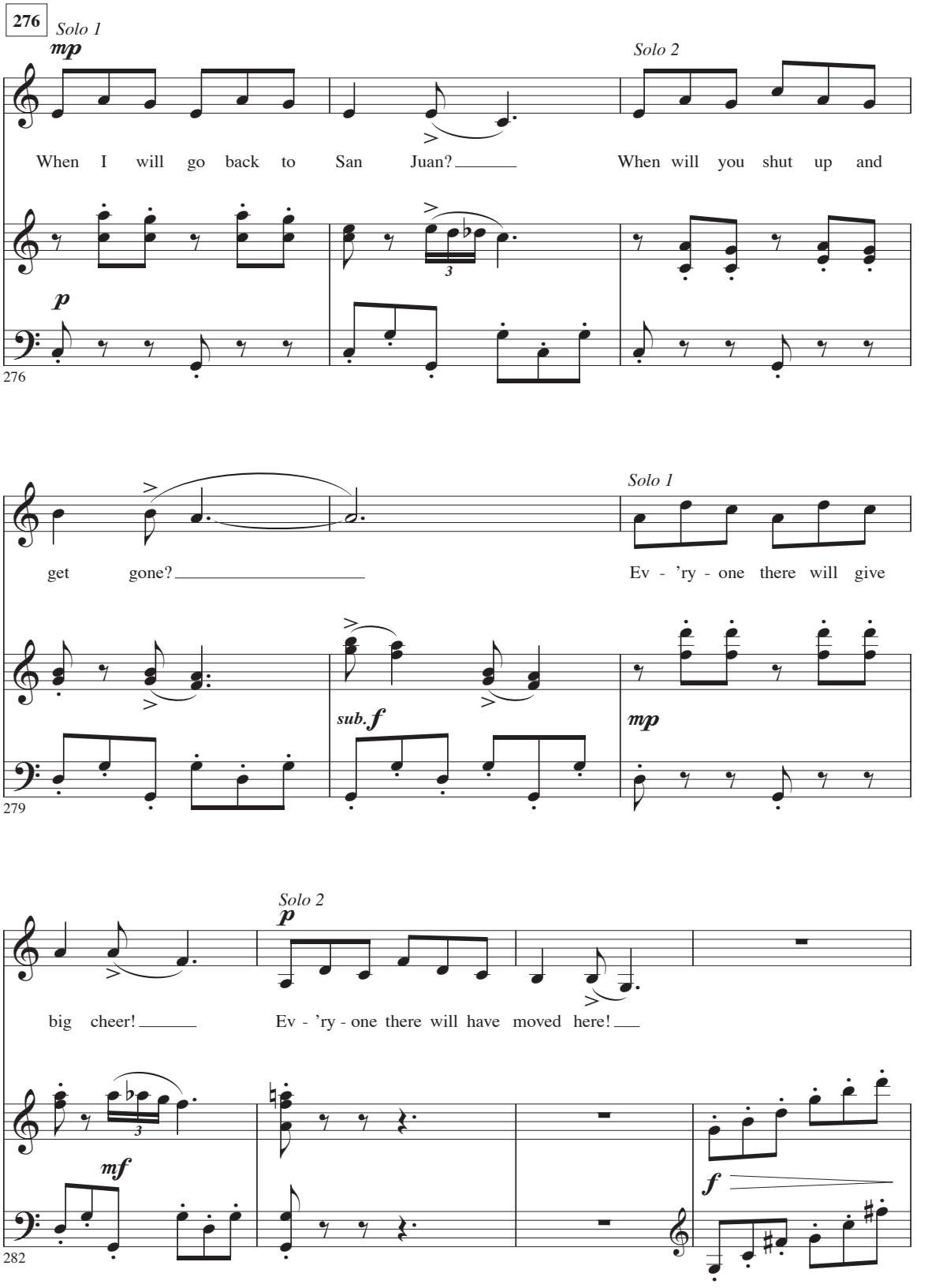

SheetMusicDirect.com Order 9584474 | 10 copies purchased by Neil Black on Mar 16, 2024

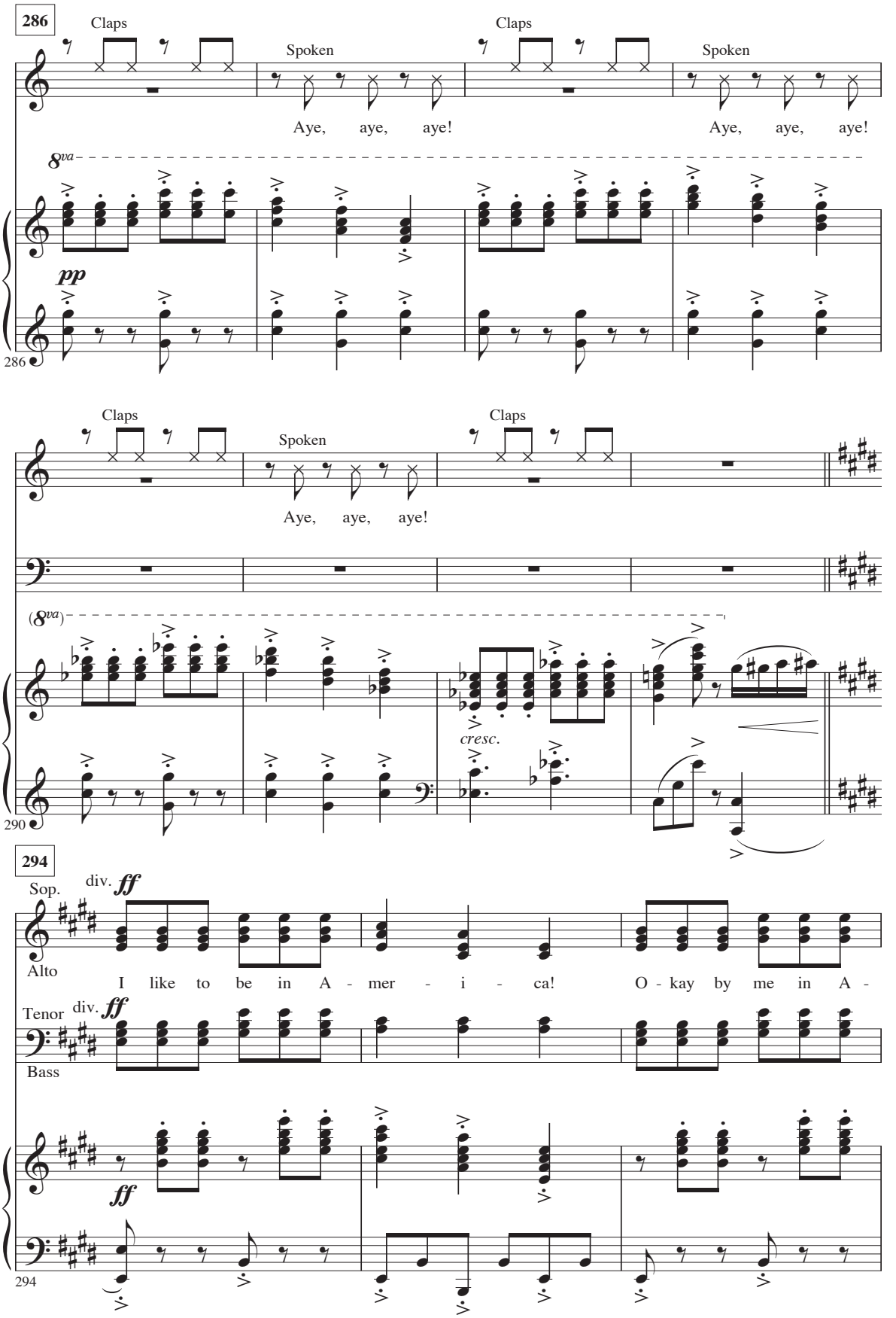

SheetMusicDirect.com Order 9584474 | 10 copies purchased by Neil Black on Mar 16, 2024

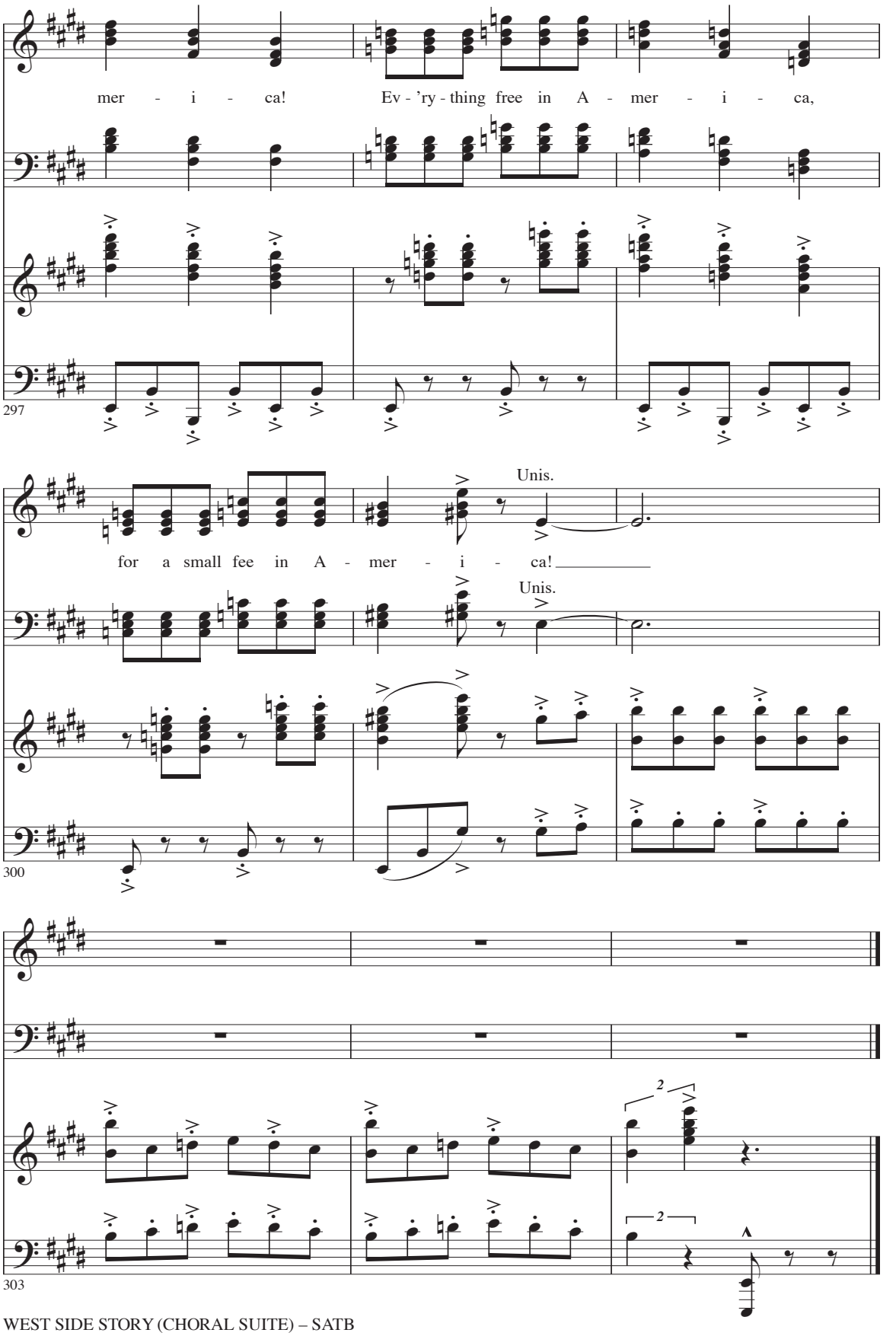

SheetMusicDirect.com Order 9584474 | 10 copies purchased by Neil Black on Mar 16, 2024

IV
Somewhere

Duration: ca. 2:45

Arranged by
MAC HUFF

Music by LEONARD BERNSTEIN
Lyrics by STEPHEN SONDHEIM

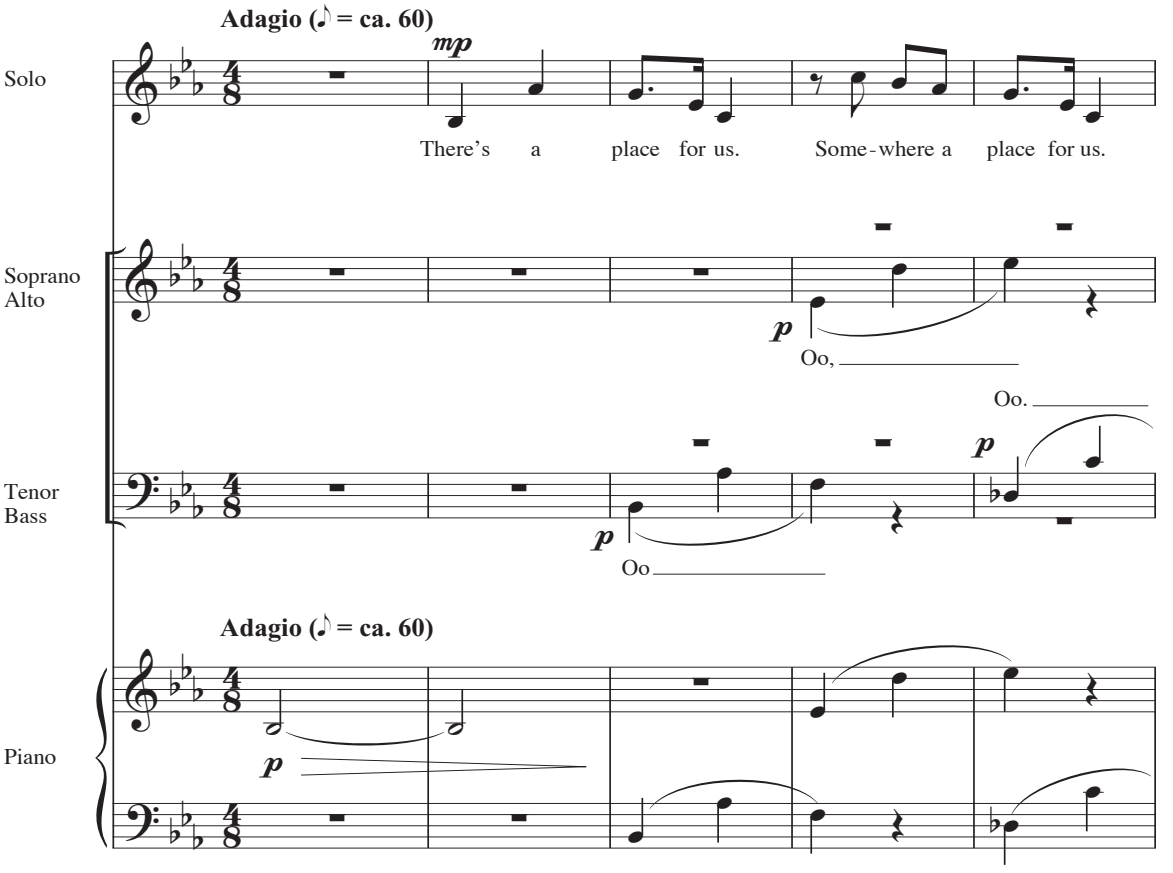

Copyright © 1957 by Amberson Holdings LLC and Stephen Sondheim
Copyright Renewed
This arrangement Copyright © 2012 by Amberson Holdings LLC and Stephen Sondheim
Leonard Bernstein Music Publishing Company LLC, Publisher
Boosey & Hawkes, Inc., Sole Agent
Copyright For All Countries All Rights Reserved
"West Side Story" and "Leonard Bernstein" are registered trademarks of Amberson Holdings LLC. Used by permission

SheetMusicDirect.com Order 9584474 | 10 copies purchased by Neil Black on Mar 16, 2024

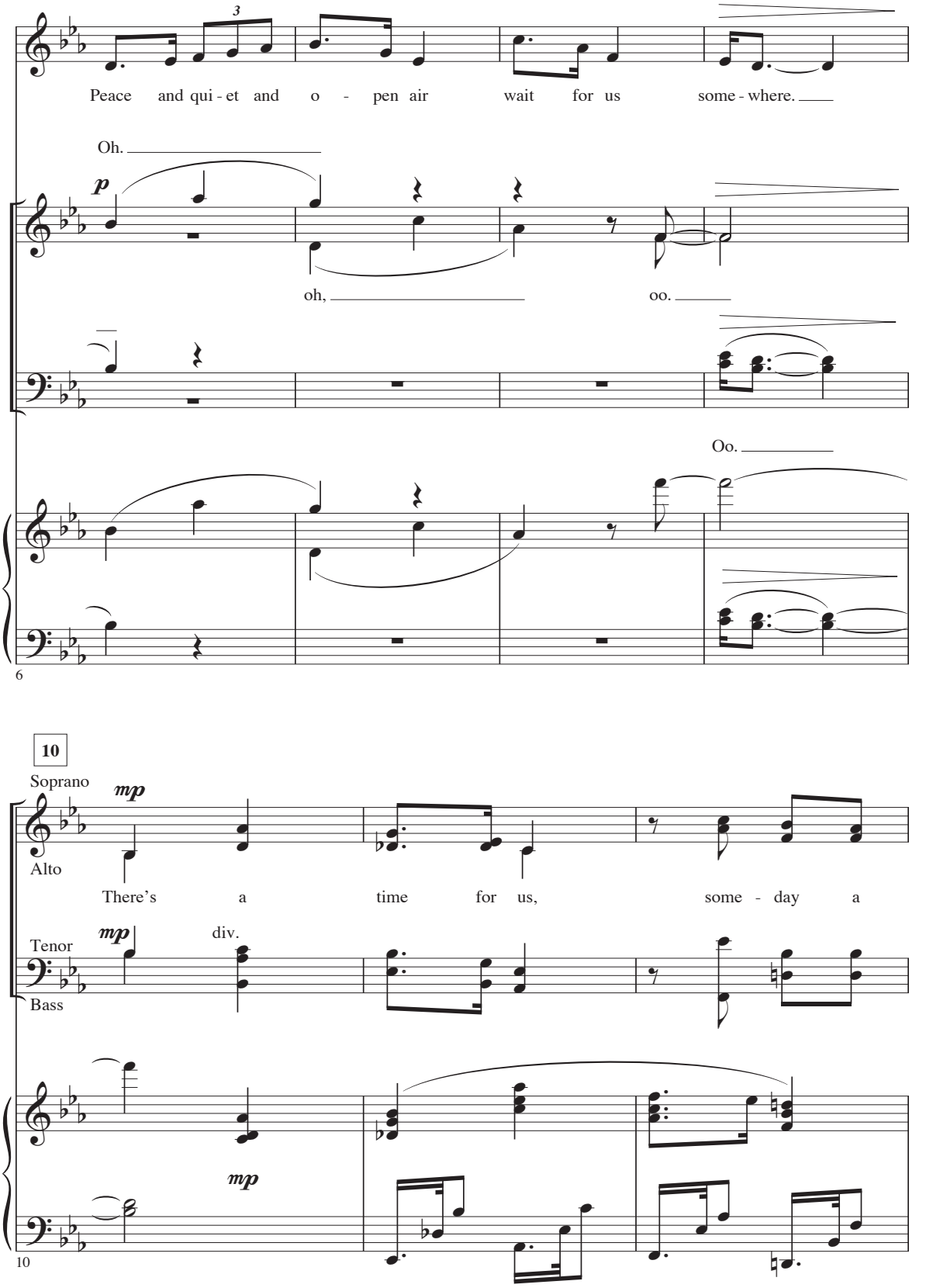

SheetMusicDirect.com Order 9584474 | 10 copies purchased by Neil Black on Mar 16, 2024

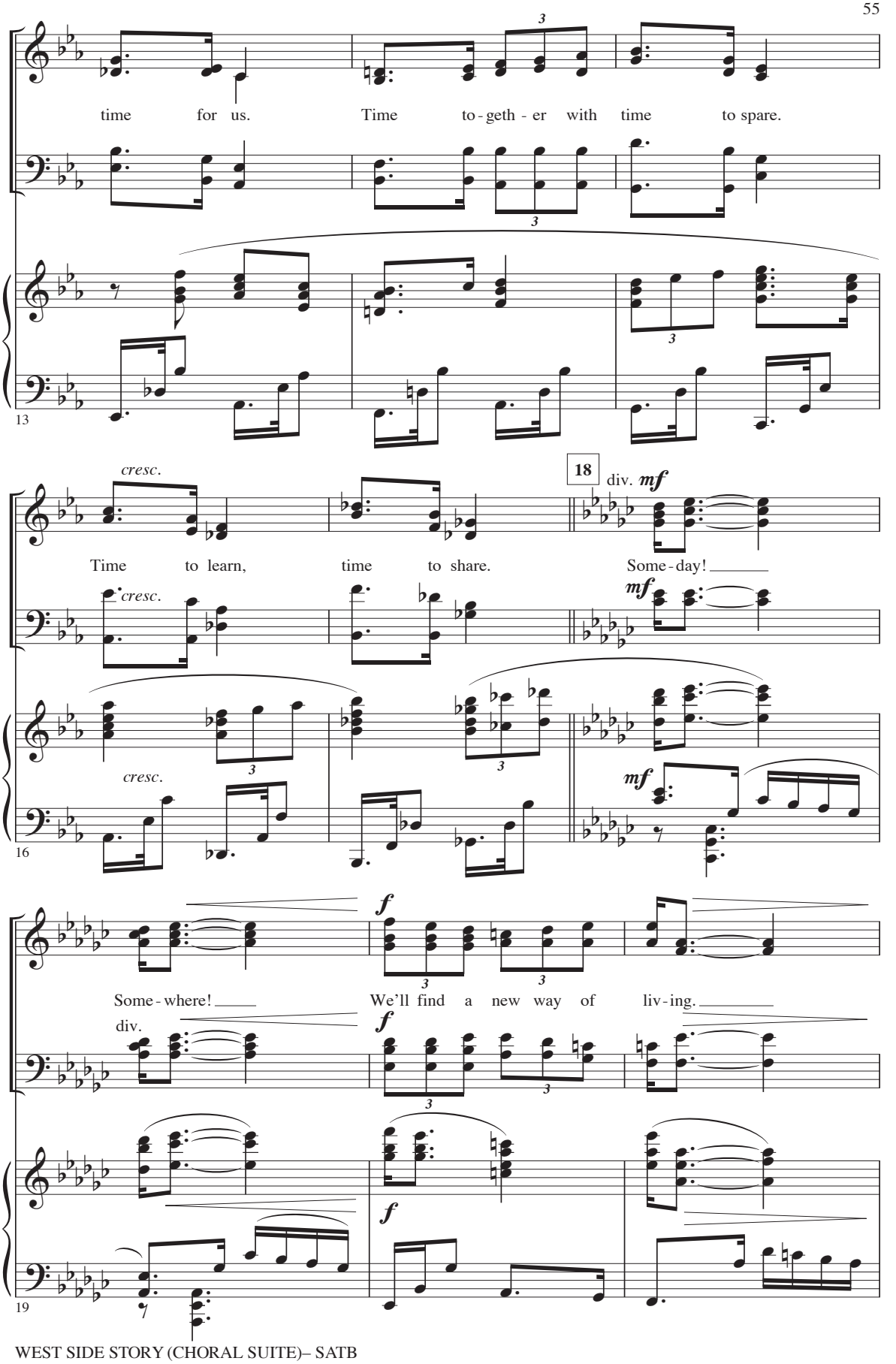

SheetMusicDirect.com Order 9584474 | 10 copies purchased by Neil Black on Mar 16, 2024

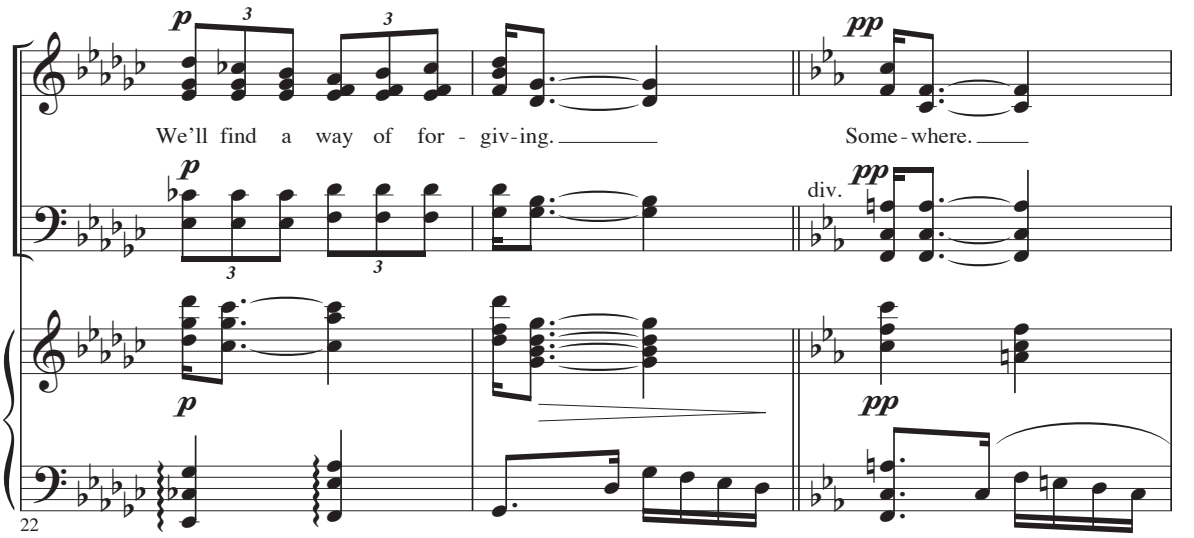

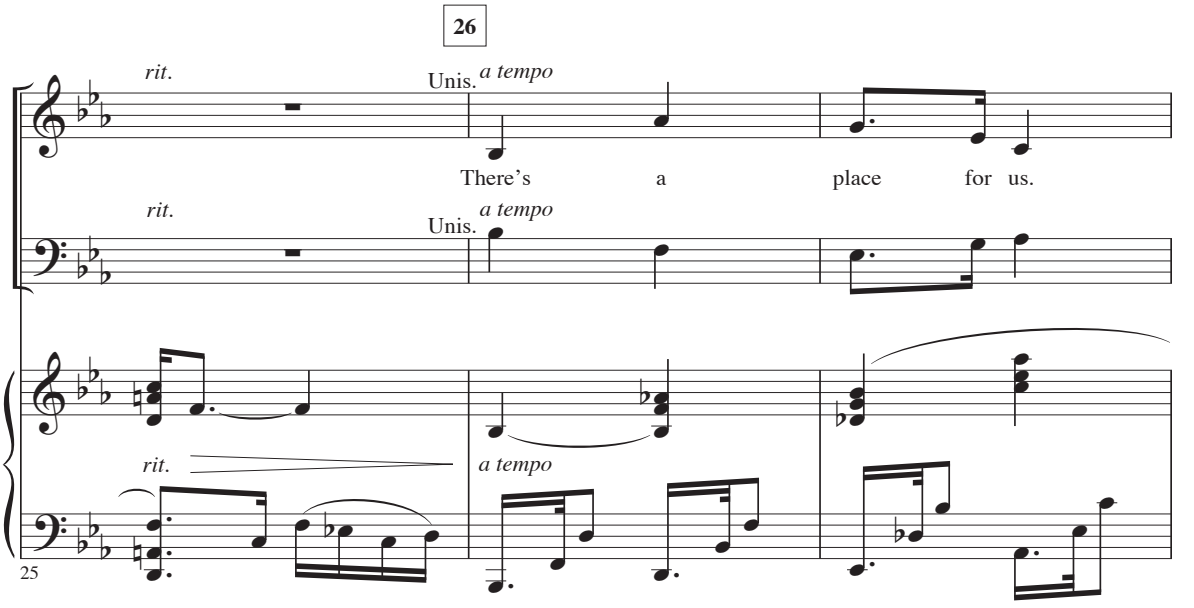

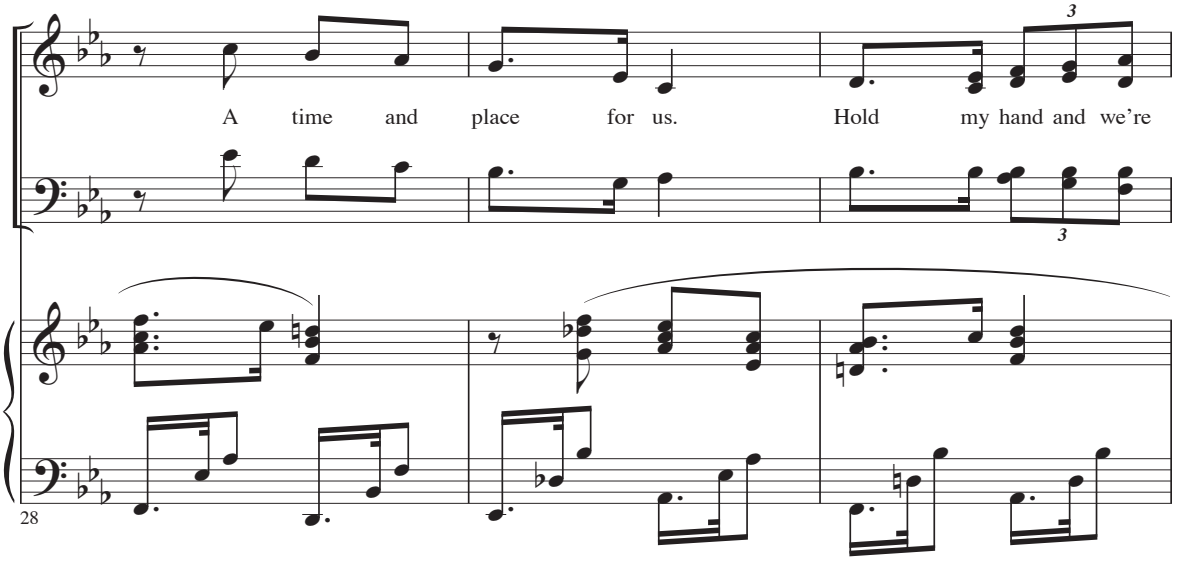

SheetMusicDirect.com Order 9584474 | 10 copies purchased by Neil Black on Mar 16, 2024

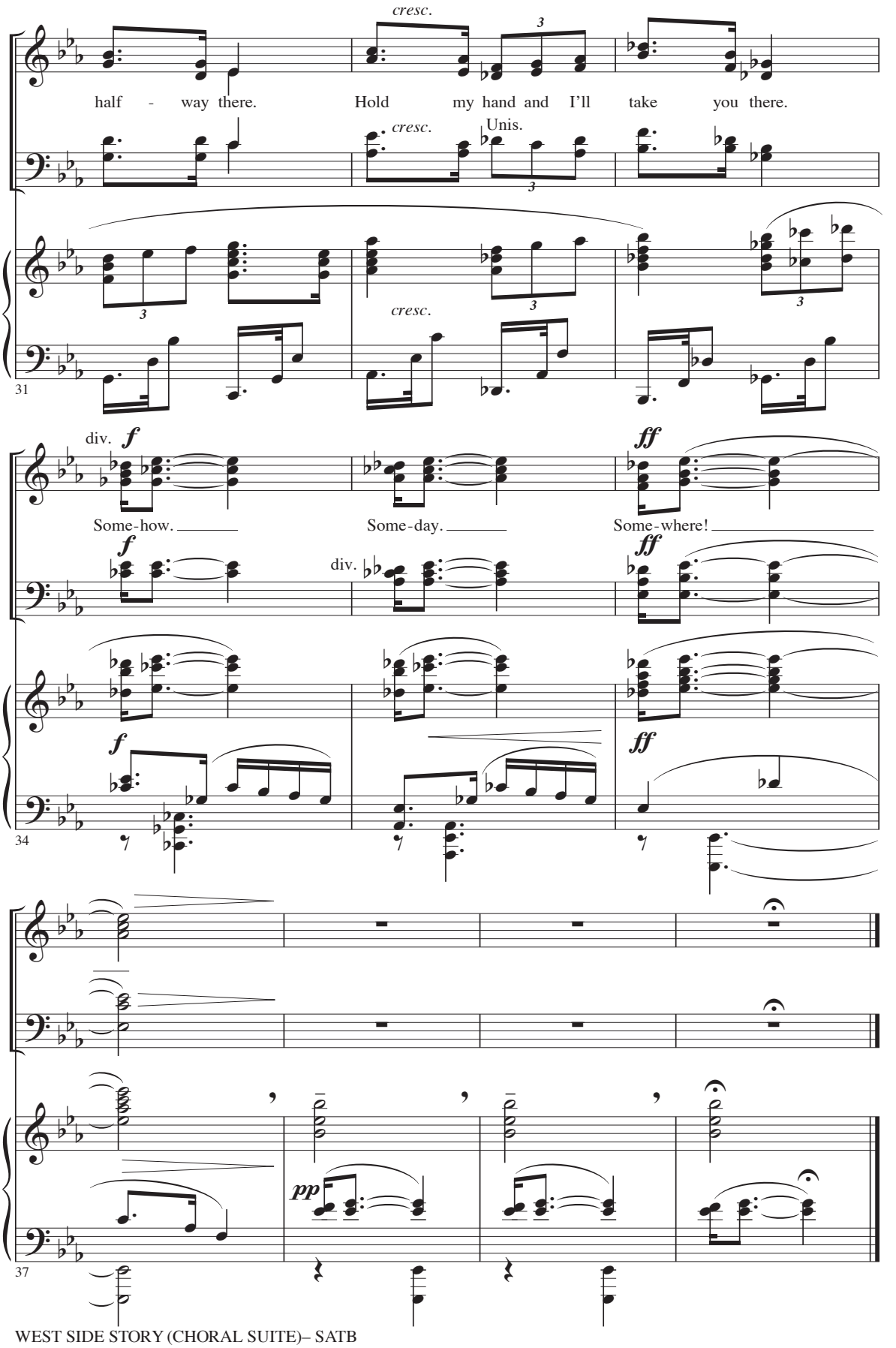

SheetMusicDirect.com Order 9584474 | 10 copies purchased by Neil Black on Mar 16, 2024

WEST SIDE STORY®

Choral Suite

Music by LEONARD BERNSTEIN®
Lyrics by STEPHEN SONDHEIM

Arranged by MAC HUFF

I. 2
Something's Coming • Tonight

II. 21
Maria • One Hand, One Heart

III. 30
I Feel Pretty • Cool • America

IV. 53
Somewhere

Total Duration: ca. 18:00

DIGITAL
00450164
Accompaniment Parts

Availible for SATB, SAB and 2-Part

AUDIO
08621806
ShowTrax CD

This choral arrangement is for concert use only. The use of costumes, choreography or other elements that evoke the story or characters of a legitimate stage musical work is prohibited in the absence of a performance license.

SheetMusicDirect.com Order 9584474 | 10 copies purchased by Neil Black on Mar 16, 2024